

WhatsApp x (1) Lagu Enak Dideng... x SJALI III HEBAT x SISTER | Beranda x International Journal o... x Google x + v - o x

← → × 🏠 <https://www.ijrrjournal.com/ijrr.html> ☆ 📄 📥 📂 📄 ☰

Most Visited (2) WhatsApp Getting Started Menginstal Dua Micro... BKD LLDIKTI III Wing Chun Master vs ... Markah Lain

International Journal of Research and Review

Home Archive Current Issue Editorial Team Instructions Indexing Hard Copy Journals Search Contact Us

International Journal of Research and Review (IJRR)

Journal's DOI: <https://doi.org/10.52403/ijrr>

ISSN: 2349-9788 (Online)
ISSN: 2454-2237 (Print)

International Journal of Research and Review (E-ISSN: 2349-9788; P-ISSN: 2454-2237) is a double-blind, Indexed peer-reviewed, open access international journal dedicated to promotion of research in multidisciplinary areas. We define Open Access-journals as journals that use a funding model that does not charge readers or their institutions for access. From the BOAI definition of "Open Access" users shall have the right to "read, download, copy, distribute, print, search, or link" to the full texts of articles. The journal publishes original research article from broad areas like Accountancy, Agriculture, Anthropology, Anatomy, Architecture, Arts, Biochemistry, Bioinformatics, Biology, Bioscience, Biostatistics, Biotechnology, Botany, Chemistry, Commerce, Computer Science, Dairy Technology, Dentistry, Ecology, Economics, Education, Engineering, Environmental Science, Food & Nutrition, Forensic Science, Forestry, Geology, Geography, Health Sciences, History, Home Science, Journalism & Mass Communication, Language, Law, Life Science, Literature, Management, Marine Science, Mathematics, Medical Science, Microbiology, Pathology, Paramedical Science, Pharmacy, Philosophy, Physical Education, Physiotherapy, Physics, Political Science, Public Health, Psychology, Science, Social Science, Sociology, Sports Medicine, Statistics, Tourism, Veterinary Science & Animal Husbandry, Yoga, Zoology etc.

The International Journal of Research and Review (IJRR) provides rapid publication of articles in all areas of research.

Melakukan jabet tangan TLS ke buttons-config.sharethis.com...

Desktop 11:00 AM 9/29/2023

WhatsApp x (1) Lagu Enak Dideng... x SJALI III HEBAT x SISTER | Beranda x International Journal o... x Google x + v - o x

← → 🔄 🏠 https://www.ijrrjournal.com/editorial_team.html ☆ 📄 📥 📂 📄 ☰

Most Visited (2) WhatsApp Getting Started Menginstal Dua Micro... BKD LLDIKTI III Wing Chun Master vs ... Markah Lain

International Journal of Research and Review

Home Archive Current Issue Editorial Team Instructions Indexing Hard Copy Journals Search Contact Us

Editorial Team

Editor

- Prof. (Dr.) Shankar G. Editor, International Journal of Research and Review, Baroda, Gujarat, India. Email: editor.ijrr@gmail.com
- Prof. (Dr.) Vinay K. Srivastava, Head, Dept. of Psychiatry, KD Medical College Hospital & Research Center, Mathura, UP.
- Dr. John Lenon E. Agatep, Executive Director - ACLC, Macau Ltd., Philippines.

Editorial Team Members

- Dr. Manisha Jindal, Dean, School of Medical Sciences and Research, Sharda University, Greater Noida, India.
- Dr. Om Shankar Chaurasiya, Professor & Head, Department of Pediatrics, MLB Medical College, Jhansi, India.
- Dr. Seema Piyu Deo Mahant, Professor & Head of The Department (General Medicine), Govt. Medical College, Datia (M.P.), India.
- Dr. Sonali Jain, Assistant Professor in Microbiology, Goldfield Institute of Medical Sciences, Faridabad, India.
- Dr. Fazal-Ur Rehman, Associate Professor, Dept. of Anatomy, Jawaharlal Nehru Medical College, AMU, Aligarh, India.
- Dr. Arunima Chaudhuri, Associate Professor, Department of Physiology, Rampurhat Government Medical College and Hospital, Rampurhat, West Bengal, India.
- Dr. P. Krushna Kishore, Associate Professor, Dept. of Biochemistry, College of Dental Sciences & Research Centre, Ahmedabad, Gujarat, India.
- Dr. Ashish Tyagi, Assistant Professor, Dept. of Forensic Medicine, S.H.K.M. Government Medical College, Nalhar, Nuh - 122107 (Haryana).
- Dr. Swarup P Kulkarni, Professor and HOD, Ashokrao Mane Ayurvedic Medical College and Hospital Vathar Tarf Vadgaon, Dist. Kolhapur, Maharashtra.
- Dr. Lalitesh Kumar Thakur, Specialist- at Institute of Pesticide Formulation Technology, Ministry of Chemicals & Fertilizers, Govt. of India), Gurgaon.
- Dr. Abubakar SadiqMagaji, Dept. of Mathematical Sciences, Faculty of Science, Kaduna State University, Nigeria.
- Hamid Reza Mirkarimi, Department of Plant Breeding, Faculty of Agriculture, Science and Research Branch, Islamic Azad University, Tehran, Iran.
- Dr. Angani Mary Talatu, Lecturer II, Department of Veterinary Medicine, College of Veterinary Medicine, Federal University of Agriculture, Makurdi.

Desktop 11:01 AM 9/29/2023

WhatsApp (1) Lagu Enak Dideng... MEMUTAR SIJALI III HEBAT SISTER | Beranda International Journal o... Google

← → ↻ 🏠 🔒 https://www.ijrjournal.com/editorial_team.html ☆ 📄 📥 📂 📄

Most Visited (2) WhatsApp Getting Started Menginstal Dua Micro... BKD LLDIKTI III Wing Chun Master vs ... Markah Lain

- Dr Abubakar SadiqMagaji, Dept. of Mathematical Sciences, Faculty of Science, Kaduna State University, Nigeria.
- Hamid Reza Mirkarimi, Department of Plant Breeding, Faculty of Agriculture, Science and Research Branch, Islamic Azad University, Tehran, Iran.
- Dr Angani Mary Talatu; Lecturer II, Department of Veterinary Medicine, College of Veterinary Medicine, Federal University of Agriculture, Makurdi.
- Dr V.G. Shobhana, PhD (Agri- Biotechnology), Madurai, Tamil Nadu, India.
- Dr. Silvy Mathew, Assistant Professor & Research Guide, Post Graduate Department of Botany, Vimala College(Autonomous), Thrissur-9, Kerala, India.
- Dr. Kanakam Elizabeth Thomas, Associate Professor, Dept. of Microbiology, Asan Memorial Dental College, Chengelpattu.
- Dr. Subhash Chandra, Associate Professor, AC College, Jalpaiguri, WB, India.
- Dr Dipak Kumar Hazra; Asst. Prof., Dept. of Agricultural Chemicals, Bidhan Chandra Krishi Vishwavidyalaya, Kalyani, Nadia, WB, India.
- Binu Thomas; Guest Faculty, PG Dept. of Botany, Deva Matha College, Kottayam, Kerala, India.
- Dr S. Ponmani, Assistant Professor (Environmental Sciences), Mother Teresa College of Agriculture (Affiliated to Tamil Nadu Agricultural University), Illuppur, Pudukkottai, TN, India.
- Dr Narendra Kumar Jatav, Lecturer & Head of Dept., Department of Plant Pathology, PND Agricultural College, Gajsinghpur, District Sri Ganganagar, Rajasthan, India.
- Dr Subha Ganguly, Scientist (Food Microbiology) & Scientist In-charge, Department of Fish Processing Technology, Faculty of Fishery Sciences, West Bengal University of Animal and Fishery Sciences, Kolkata, India.
- Dr Abd Elmomiem Ahmed Elzain, Associate Professor in Physics, Department of Physics - Kassala University - Sudan & Department of Physics - Qassim University, Saudi Arabia.
- Dr. Ajay B. Gadicha, HOD, Computer Science and & Asst. Prof., P. R. Pote Patil College of Engineering & Management, Amravati, Maharashtra, India.
- Lusekelo Kibona, Lecturer, Information & Communication Technology, Ruaha Catholic University, Iringa, Tanzania.
- D.S. Pushparani, Assistant Professor, Department of Biochemistry, SRM Dental College, SRM University, Chennai, India.
- Dr. Bijender Singh Chauhan, Professor, Dept. of Applied Art, College of Art (Delhi University), New Delhi.
- Prof Lokanath Suar, Faculty in Law, G.M. Law College, Puri, Odisha, India.
- Dr. G.C. Samaraweera, Senior Lecturer, Department of Agricultural Economics, Faculty of Agriculture, University of Ruhuna, Mapalana, Kamburupitiya, Sri Lanka.
- Dr. Vijendra Singh Solanki, Assistant Professor, Department of Chemistry, School of Liberal Arts & Sciences, Mody University Of Science and Technology Lakshmanagar, Sikar, Rajasthan.
- Dr. C. Jayakumar, Teaching Fellow, Department of Applied Science and Technology, A.C. Tech, Anna University, India.
- Sunil J Kulkarni, Associate Professor, Chemical Engineering Department, Gharda Institute of Technology Level, Khed, Maharashtra, India.
- Dr. Yogesh Kumar, Veterinary Officer, Department of Animal Husbandry, Government of Rajasthan, India.
- Dr. Brijesh H. Joshi, In-Charge Principal, Academic & Administration, B.L. Parikh College of B.B.A., Palanpur.
- Prof. S. Rajathi; HOD of Child Health Nursing, Arun College of Nursing, Vellore, Tamil Nadu.
- Prof. Loc Nguyen, Director of International Engineering and Technology Institute, Vietnam.
- Dr Rubee Singh; Assistant Professor, Institute of Business Management, GLA University, Mathura, India.
- K M Vishnu Namboodiri; Head of the Department of History, Mar Thoma College, Tiruvalla, Kerala, India.
- Rafiq Mohammed; Associate Professor, Department of Mechanical Engineering, Ramachandra College of Engineering, Eluru, West Godavari District, Andhra Pradesh.

Desktop 11:04 AM 9/29/2023

WhatsApp (1) Lagu Enak Dideng... MEMUTAR SIJALI III HEBAT SISTER | Beranda International Journal o... Google

← → ↻ 🏠 🔒 https://www.ijrjournal.com/editorial_team.html ☆ 📄 📥 📂 📄

Most Visited (2) WhatsApp Getting Started Menginstal Dua Micro... BKD LLDIKTI III Wing Chun Master vs ... Markah Lain

- K M Vishnu Namboodiri; Head of the Department of History, Mar Thoma College, Tiruvalla, Kerala, India.
- Rafiq Mohammed; Associate Professor, Department of Mechanical Engineering, Ramachandra College of Engineering, Eluru, West Godavari District, Andhra Pradesh.
- Dr. Sonia Kaul Shahi; Professor of Criminology and Criminal Justice Administration, Unitedworld School of Law, Karnavati University, Gandhinagar, Gujarat.
- Dr. D. Venkadesh, Assistant Professor, PG and Research Department of Commerce, A.V.V.M.Sri Pushpam College (Autonomous) Poondi, Thanjavur District, Tamilnadu.
- Selvaganapathy Manoharan, Assistant Professor, CK College Of Engineering And Technology, Cuddalore, Tamil Nadu
- Vishal A. Kanjariya, Assistant Professor, Information Technology Department, Birla Vishvakarma Mahavidyalaya (BVM), Engineering College, Vallabh Vidyanagar, Anand, Gujarat, India.
- Dr. Anita G. Chandvani, Librarian (Asst. Prof.), Rajkumar Kevalaramani Kanya Mahavidyalaya, Nagpur, Maharashtra.
- Prof. Dr. Senthil Kavitha R., Principal, ESIC College of Nursing, Gulbarga, Karnataka.
- Mrs. Bemina JA, Assistant Professor, ESIC College of Nursing, Gulbarga, Karnataka.
- Pushparaj Pal, Asst. Prof. (ECE) in ICL Engineering College, Ambala, Haryana.
- Dr. Radha Arora, Associate Professor, M.G.N College of Education, Jalandhar, Punjab
- Prof. Ajay Kumar Sharma, Department of Physics, B.C. College, Asansol, West Bengal
- Dr. Nilesh Jain, Associate Professor (Pharmaceutical Sciences), Sagar Institute of Research Technology & Science-Pharmacy, Bhopal, Madhya Pradesh
- Vinodkumar Mugada, Assistant Professor, Department of Pharmacy Practice, Vignan Institute of Pharmaceutical Technology, Visakhapatnam, Andhra Pradesh
- Dr. Dharmendra Solanki, Professor and Principal, Lakshmi Narain College of Pharmacy Indore MP.
- Dr. Pallav Mukhopadhyay, Assistant Professor, Department of Journalism & Mass Communication, West Bengal State University, Barasat, West Bengal, India.
- Dr. P. Sudhalakshmi, Assistant Professor of English, PG & Research Department of English, Vellalar College for Women, Erode, India.
- Rajeev Prasad, Chief Engineering Geologist, Hindustan Construction Co. Ltd., India.
- Neha Bharti, Assistant Professor, Dept. of Computer Science and Engineering, Jaipur Engineering College and Research Center, Jaipur, Rajasthan.
- Dr. Neeta Gupta, Associate Professor, Department of Psychology, D.A.V. P.G. College, Dehradun.
- Dr. Bilal AYDOGAN, Head of Department of Electrical and Energy, Mehmet Akif Ersoy University, Turkey.
- Dr. A. Sundar Raj, Associate Professor, Department of Electronics and Communication Engineering, E.G.S. Pillay Engineering College, Nagapattinam
- Dr. J. Srinivas, Associate professor & HOD (Civil Engineering), Adams Engineering College, Telangana, India.
- Dr. A.C. Deepa, Assistant Professor, Dr. N.G.P. Arts and Science College, Coimbatore
- Dr. Manoranjan Tripathy, Research Associate, Research and Publication Cell, Dev Sanskriti University, Haridwar, Uttarakhand.
- Dr. A.R. Kanagaraj, Professor & Assistant Controller of Examinations, Department of Corporate Secretaryship, Dr.N.G.P. Arts and Science College, Coimbatore
- Dr. Mohammad Anamul Haque, Physiotherapist, Prince Sultan Military Medical City, Riyadh, Kingdom of Saudi Arab.
- Dr. Gargi Dhar, Assistant Professor (Nutrition), School of Public Health, College of Health Science and Medicine, Wolaita Sodo University, SNNPR, Ethiopia.
- Dr. Sachidananda Malliya P, Lecturer, Department of Oral and Maxillofacial Pathology and Oral Microbiology, AB Shetty Memorial Institute of Dental Sciences, Mangalore.
- Dr. P. Mahadri, ICSSR SENIOR FELLOW, (Research Advisor in Management & Commerce), Center for Economic and Social Studies (CESS), (An ICSSR Research Institute, Ministry of HRD

Desktop 11:05 AM 9/29/2023

WhatsApp x (1) Lagu Enak Dideng... x SIJALI III HEBAT x SISTER | Beranda x International Journal o... x Google x + v - o x

← → ↻ 🏠 https://www.ijrrjournal.com/editorial_team.html ☆ 📄 📌 📁 📧

Most Visited (2) WhatsApp Getting Started Menginstal Dua Micro... BKD LLDIKTI III Wing Chun Master vs ... Markah Lain

- Dr. Manoranjan Tripathy, Research Associate, Research and Publication Cell, Dev Sanskriti University, Haridwar, Uttarakhand.
- Dr. A.R. Kanagaraj, Professor & Assistant Controller of Examinations, Department of Corporate Secretaryship, Dr.N.G.P. Arts and Science College, Coimbatore
- Dr. Mohammad Anamul Haque, Physiotherapist, Prince Sultan Military Medical City, Riyadh , Kingdom of Saudi Arab.
- Dr. Gargi Dhar, Assistant Professor (Nutrition), School of Public Health, College of Health Science and Medicine, Wolaita Sodo University, SNNPR, Ethiopia.
- Dr. Sachidananda Malliya P. Lecturer, Department of Oral and Maxillofacial Pathology and Oral Microbiology, AB Shetty Memorial Institute of Dental Sciences, Mangalore.
- Dr. P Malyadri, ICSSR SENIOR FELLOW, (Research Advisor in Management & Commerce), Center for Economic and Social Studies (CESS), (An ICSSR Research Institute, Ministry of HRD, Govt. of India), Begumpet, Hyderabad-500016 India.
- Dr. Rincy Yesudas, Assistant Professor, Department of Food & Biotechnology, Jayoti Vidyapeeth Women's University, Jaipur
- Dr. Radha K., Vice-Principal, Bhopal Nursing College, Bhopal Memorial Hospital and Research Centre, (DHR, Govt of India), Bhopal.
- Prof. Kuldeep Bhalerao, Assistant Professor, Bharati Vidyapeeth's Institute of Management Studies and Research, Navi Mumbai.
- Dr. Chandan Kumar, Professor & Principal, Motiwala College of Physiotherapy,(Maharashtra University of Health Sciences)Motiwala Nagar, Gangapur-satpur link road via Ashok Nagar, Gangapur,Nashik, Maharashtra, 422012.
- Dr. Jebin Abraham, Faculty of Pulmonary Medicine, Government Medical College, Patiala, Punjab, India
- Dr. Deo Mani Tripathi, Associate Professor of Zoology, University Department of Zoology, Pt. L. M. Sharma Campus Rishikesh SDSU University, Tehri Garhwal, Uttarakhand, India.
- Dr. King Solomon Ebenezer, Senior Scientist, Bioscience Research Foundation, Chennai
- Dr. P. Gurusamy, Assistant Professor & Head, PSG College of Arts and Science, Coimbatore
- Swapnil D. Tayade, Ph.D Scholar (Genetics and Plant Breeding), Dr. P. D. K. V., Akola (M.S.)
- Dr. P. Kiran Kumar, Associate Professor, Vignan Institute of Technology & Sciences, Hyderabad.
- Dr. P. Sriraj, Asst. Professor, PG Department Of Business Economics & Economics, D.G. Vaishnav College Chennai.
- Dr. Garima Baradia, Associate Professor & Consultant, Malla Reddy Medical College For Women, Hyderabad.
- Dr. (Mrs.) R. Ponchitra, Professor & Vice Principal, MGM New Bombay College of Nursing, Kamothe, Navi Mumbai, Maharashtra.
- Hebsiba P., Associate Professor, Dept. Of Medical Surgical Nursing, Sree Gokulam Medical College & Research Foundation, Venjaramoodu, Trivandrum.
- Dr. Harish N., Lecturer in Economics, Adarsha PU College, 1st Block, 12th cross, R.T. Nagar, Bangalore.
- Febi Junaidi, Researcher, Sebelas Maret University, Indonesia
- Dr. Dnyaneshwar Kantaram Jadhav, Assistant Professor, Kayachikitsa Department, Shri Dhwantri Ayurvedic Medical College And Research Center, Mathura.
- Dr. Abd Elmomem Ahmed Elzain, Professor, Department of Physics, University of Kassala, Kassala, P.O.Box: 266, Sudan. & Department of Physics, College of Science & Arts in Uglat Al-Suqur, Qassim University, P.O.Box: 111, Saudi.
- Dr. Rajathi Sakthivel, Vice-Principal / HOD Child health Nursing, Hindu Mission College Of Nursing, West Tambaram, Chennai-600 045.
- Dr. Namani Satyanarayana, Anatomy Unit, Faculty of Medicine, AIMST University, Semeling, Bedong 08100, Kedah, Malaysia.

Top

Desktop 11:05 AM 9/29/2023

WhatsApp x (1) Lagu Enak Dideng... x SIJALI III HEBAT x SISTER | Beranda x Vol.8; Issue: 2; February x Google x + v - o x

← → ↻ 🏠 https://www.ijrrjournal.com/archive_ijrr_vol.8_issue2.html ☆ 📄 📌 📁 📧

Most Visited (2) WhatsApp Getting Started Menginstal Dua Micro... BKD LLDIKTI III Wing Chun Master vs ... Markah Lain

International Journal of Research and Review

[Home](#)
[Archive](#)
[Current Issue](#)
[Editorial Team](#)
[Instructions](#)
[Indexing](#)
[Hard Copy](#)
[Journals](#)
[Search](#)
[Contact Us](#)

Archive

Journal's DOI: <https://doi.org/10.52403/ijrr>
Vol.8; Issue: 2; February 2021

Cover Page of Journal is available for download. [Click Here](#)

CONTENTS

S.No.	Articles	Pages
1.	Prevalence of Vitamin A Deficiency in School Going Children in Rural Area. Share This <i>Kishor Pandurang Kadu, Smita Kishor Kadu, Santosh Yadavrao Ingle, Vishakha Tulshiram Vatkar, Sharayu Ashok Bhore</i> [ABSTRACT] [PDF Full Text] [DOI: https://doi.org/10.52403/ijrr.20210201] Research Area: Medical Science; Ophthalmology	1-4
2.	A Comparative Study between Conventional and Modified Leishman Stain. Share This <i>Rizwana Abdul Hye, Bindiya Gisuthan, Indira Kariveetti</i> [ABSTRACT] [PDF Full Text] [DOI: https://doi.org/10.52403/ijrr.20210202] Research Area: Medical Science; Pathology	5-12
3.	Thermal Burn Deaths: A Retrospective Study on Female Victims in Bihar. Share This	13-16

Desktop 11:05 AM 9/29/2023

WhatsApp x (1) Lagu Enak Dideng... x SIJALI III HEBAT x SISTER | Beranda x Vol.8; Issue: 2; Februari x Google x + v -

← → ↻ 🏠 🔒 https://www.ijrrjournal.com/archive_ijrr_vol.8_issue2.html ☆ 📄 📄 📄 📄 📄

Most Visited WhatsApp (2) WhatsApp Getting Started Menginstal Dua Micro... BKD LLDIKTI III Wing Chun Master vs ... Markah Lain

[ABSTRACT] [PDF Full Text] [DOI: https://doi.org/10.52403/ijrr.20210214]
Research Area: **Business Management**

15.	How Green Lifestyle as Moderator Variable has Influenced Green Human Resource Management (GRHM) and Job Performance? <i>Wiwik Robiatul Adawiyah, I Nyoman Putrawan</i> [ABSTRACT] [PDF Full Text] [DOI: https://doi.org/10.52403/ijrr.20210215] Research Area: Business Management	89-94
16.	The Profile of Green Human Resource Management (GRHM) Practices of Employees in PT. CABOT Indonesia. <i>Wiwik Robiatul Adawiyah</i> [ABSTRACT] [PDF Full Text] [DOI: https://doi.org/10.52403/ijrr.20210216] Research Area: Business Management	95-99
17.	Impact of Mahatma Gandhi National Rural Employment Guarantee Act on Enhancing Socio-economic Conditions of Rural Households. <i>Mousam Kumari, Ramesh Chandra Rai, AK Paswan</i> [ABSTRACT] [PDF Full Text] [DOI: https://doi.org/10.52403/ijrr.20210217] Research Area: Political Science	100-106
18.	Effect of Consumer Trust, Tagline, Flash Sale, and Ease of Use on Purchasing Decisions (Case Study on Shopee Marketplace Users in Medan City). <i>Budi Sejahtera Batubara, Endang Sulistya Rini, Arlina Nurbaity Lubis</i> [ABSTRACT] [PDF Full Text] [DOI: https://doi.org/10.52403/ijrr.20210218] Research Area: Business Management	107-112
19.	Factor Analysis of Students' Exposure to Social Media for Food and Beverage. <i>Noora Shrestha</i> [ABSTRACT] [PDF Full Text] [DOI: https://doi.org/10.52403/ijrr.20210219] Research Area: Mathematics and Statistics	113-118

Windows Taskbar: Desktop 11:06 AM 9/29/2023

WhatsApp x (1) Lagu Enak Dideng... x SIJALI III HEBAT x SISTER | Beranda x The Profile of Green H... x Google x + v -

← → ↻ 🏠 🔒 https://www.ijrrjournal.com/IJRR_Vol.8_Issue.2_Feb2021/IJRR-Abstract016.html ☆ 📄 📄 📄 📄 📄

Most Visited WhatsApp (2) WhatsApp Getting Started Menginstal Dua Micro... BKD LLDIKTI III Wing Chun Master vs ... Markah Lain

IJRR
International Journal of Research and Review

| Home | Current Issue | Archive | Instructions to Authors | Journals |

Research Paper
Year: 2021 | Month: February | Volume: 8 | Issue: 2 | Pages: 95-99
DOI: https://doi.org/10.52403/ijrr.20210216

The Profile of Green Human Resource Management (GRHM) Practices of Employees in PT. CABOT Indonesia
Wiwik Robiatul Adawiyah¹
¹Department of Management, Faculty of Economy and Business, Trisakti University, Jakarta, Indonesia.

ABSTRACT
This study aims to identify GRHM practice from PT employees. Cabot Indonesia. In this study, GRHM practice analysis was identified in general or based on the company's last level of education. The research method used was descriptive quantitative. Respondents who filled out GRHM questionnaires numbered 200 employees of PT. The dominant Cabot Indonesia has the last undergraduate to doctoral education. The instruments used were GRHM practice questionnaires that have good validity and high reliability. Data analysis techniques were descriptive analysis using Ms. Excel. The results show that 30.6% of employees have GRHM capability in the medium category, while 69.4% of employees are in the high category. This research's results become a reference in the development of the company's program in creating a clean and green work environment.

Keywords: Green Human Resource Management (GRHM), Green Lifestyle, Job Performance, Company Employees.

[PDF Full Text] ShareThis

Windows Taskbar: Desktop 11:06 AM 9/29/2023

The Profile of Green Human Resource Management (GRHM) Practices of Employees in PT. CABOT Indonesia

Wiwik Robiatul Adawiyah¹

¹Department of Management, Faculty of Economy and Business, Trisakti University, Jakarta, Indonesia

ABSTRACT

This study aims to identify GRHM practice from PT employees. Cabot Indonesia. In this study, GRHM practice analysis was identified in general or based on the company's last level of education. The research method used was descriptive quantitative. Respondents who filled out GRHM questionnaires numbered 200 employees of PT. The dominant Cabot Indonesia has the last undergraduate to doctoral education. The instruments used were GRHM practice questionnaires that have good validity and high reliability. Data analysis techniques were descriptive analysis using Ms. Excel. The results show that 30.6% of employees have GRHM capability in the medium category, while 69.4% of employees are in the high category. This research's results become a reference in the development of the company's program in creating a clean and green work environment.

Keywords: Green Human Resource Management (GRHM), Green Lifestyle, Job Performance, Company Employees

INTRODUCTION

Management of natural resources can be conditioned with an environmentally friendly work culture as well. One of the management movements to ensure environmental sustainability, especially in the work environment, is GRHM practice. The purpose of the implementation of GRHM is only to improve adaptation in ensuring the ecological quality of the work environment. In addition, this effort can improve the welfare of employees who as production actors who work in a company.

The United States (USA) is the largest food producer in the world. Based on one of the research results on consumers in 68 countries in the US, research on the use of bio-plastics for food significantly impacted the insights of buyers (Confente, Scarpi, & Russo, 2020). Researchers also showed the influence of self-congruity into moderator variables on the correlation of green self-identity to perceived value in green behavior in his article (Jena & Sarmah, 2015). Consumer's behavior to use bio-plastic is very influential on consumer self-image how it responds and familiarizes itself in using green products (Confente et al., 2020).

GRHM discussion is a big concern in the world of management. This interesting discussion can not be separated from some other variables related to a company's work environment. Some other variables related to GRHM are very diverse, including green supply chain, ecological health, individual learning motivation, etc. (Jabbour et al., 2016; Joong, Gon, Choi, & Phetvaroon, 2019; Úbeda-garcía & Claver-cort, 2021; Val & Paill, 2020). If green human resource management is not considered, it will have an adverse impact on several other factors that will be affected by GRHM itself.

GRHM culture in employees can be the key to successful environmental sustainability (Val & Paill, 2020). GRHM itself is one of the capabilities that must be embedded in the production actors. Therefore, all employees need to be given training related to GRHM precisely to

understand the importance of ecologist impact (Bansal and Roth, 2000).

MATERIALS & METHODS

The approach used in this research was quantitative using descriptive methods. The samples used were the employees of PT. Cabot Indonesia who were productive with an age range of 18-40 years. The number of respondents in this study was 200 people. The instrument used was a Green Human Resource Management (GRHM) questionnaire that had validity in a high category with a calculated r-value above 0.40 overall, where the value was above the loading factor value for each item. The validity of the GRHM instrument was well worded and had high reliability. Data

analysis techniques used regression analysis with the help of Ms. Excel application.

RESULT

Based on research questions that mention what percentage of GRHM from employees of PT. Cabot Indonesia, so this section will be discussed related to the results of the research descriptively. The analysis results include a thorough analysis of employee GRHM categories and are continued with identification based on the company's last level of education. Descriptive statistics for the Green Human Resource Management practice variable in this study as a whole can be seen in the following table.

Table 1: Descriptive Statistics of GHRM Practice

No	Question	Mean
1	I reduce paper usage by using recycled paper in the office	4,2800
2	I do data encoding to my computer to avoid unnecessary printing because the data can be done on my computer or online	4,2800
3	I use bottles used by employees or derived from the pantry	4,2750
4	I read messages sent by email to reduce paper usage	4,3100
5	I turn off the lights when they are not in use and the computer/printer after business hours for a reduction of electrical energy	4,2750
6	I turn off my computer or other electronic devices while leaving for a while	4,3250
7	I switch to using a laptop through a desktop computer (laptops consume up to 90% less power compared to desktops)	4,3150
8	I use web or teleconferencing to reduce travel and use of gas transmitter vehicles	4,2650
9	I use transportation facilities that have been provided by the office, such as carpooling, i.e., shuttle	4,2800
10	I use creamer containers, sugar, salt, and coffee that are large or rechargeable, not individual containers for kitchen	4,3600
11	I bring supplies to the office for lunch to reduce packaging waste	4,2450
12	I join a health program for fitness and healthy living employees	4,3350
13	I implement environmentally friendly behavior to promote the green lifestyle	4,2500
14	I use air conditioning when I need	4,2750
15	I made other employees aware of pollution reduction using education and training	4,2750
16	I follow a formally appointed team that monitor and promote green practices by conducting audits to ensure that standards were met	4,2600
17	I can do such a decomposing and unravelable garbage sorting	4,3000
18	I can separate the types of garbage at work	4,3750
Average of Green Human Resource Management Practice		4,2933

Source: The result of data processing is processed with SPSS version 25

From the statistics descriptive results for the Green Human Resource Management practice variable, it is known that the average value is 4.2933. It shows that employees of PT Cabot Indonesia have implemented Green Human Resource Management Practice in the company. The lowest average score is 4.2450 with the statement "I bring supplies to the office for lunch to reduce packaging waste," which means that employees have implemented by bringing their supplies using a place to eat and drink that can be used many times. The highest average score is 4.3750 with the

statement "I can separate the types of garbage at work." It indicates that applying by separating the types of organic waste and organic waste should not be mixed into one.

Further analysis is related to the GRHM category in PT employees. Cabot Indonesia needs to be categorized based on the level of education. The picture below shows the frequency and percentage of employees based on the last level of education with low, medium, and high categories. An overview of employee GRHM categories is illustrated in the chart below.

Table 2: GRHM Profile of Employees

Category	Frequency	Percentage (%)
Low	0	0
Medium	62	30,6
High	138	69,4

Based on the table above, employees who have GRHM in the moderate category of 62 people and who have a high category of 138 people will be described in the following chart.

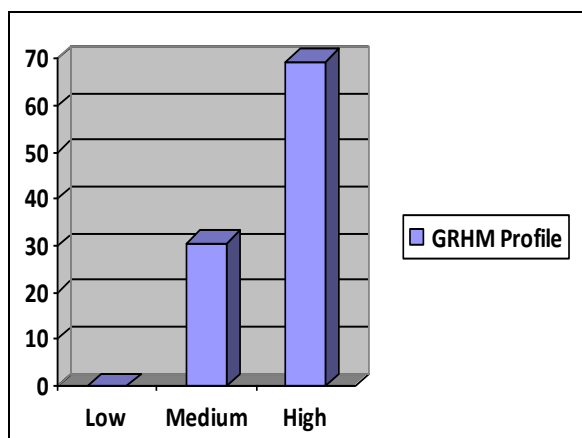

Gambar 1: Categorization of GRHM Profile

The picture above shows the frequency and percentage of employees who have GRHM in the low, medium, and high categories. It appears that the number of employees who have GRHM in the low category does not exist at all. While employees who have GRHM capability in the medium category have 30.6% and the high category has 69.4%. Based on the following data, it means that employees at PT. Cabot Indonesia have high GRHM capability. Further analysis of GRHM categorization based on the last education is shown in the table below.

Table 3: GRHM Analysis based on Employee's Last Education

Educational Background	Frequency	Category
High School	0	-
Diploma	4	High
Bachelor - Doctoral	196	Almost All High

The table above shows that all employees at PT. Cabot Indonesia has the last education Diploma to Doctoral. Bachelor's degree graduates dominate the company's employees, and almost all employees in this company have GRHM practice in high categories.

DISCUSSION

Basically, GRHM practices also need to be enforced in the actual school environment (Flax, Kupers, & Mons, 2020). This is because the road factor can influence schools for children to schools, communities around schools, and other equivalent schools if viewed from their geographical conditions. This geographical review is not only prioritized by the school environment and for children only but also utilized for the comfort of all creatures on earth. Thus, an unpolluted green environment is a primary key in carrying out production and maintaining ecological health for the common good.

The other research considers what GRHM practices of employees need to be identified because GRHM can contribute to human resource policy to protect and protect the environment (Peerzadah, Mufti, & Nazir, 2018). In addition, GRHM cultivated by every employee brings development in the survival of living things on earth and brings the impact of sustainable development strategies in the work environment (Nijhawan, 2014).

GRHM will bring positive outcomes in the environment (Peerzadah et al., 2018). GRHM will also help resource management policymakers formulate and implement strategies to improve green purchasing in the future or the long term (Joshi & Rahman, 2015). In an excellent company to increase GRHM, its employees can follow; 1) green employee acquisition, 2) green training, 3) green employee appraisal, 4) green rewards, 5) green discipline management, and 6) green health and safety (Amrutha & Geetha, 2019). Some of them can be implemented in a company to improve the GRHM capability of employees. The main thing that needs to be given when providing training to employees is the ability to be aware of the environment and provide knowledge to employees on the environment in preventive solutions (Fernandez, Ana L, and Del-Rio, 2019).

This research's implication is the importance of implementing behavioral-

based management startups and green lifestyles to create a production environment and preserve existing natural resources on earth (Hoogendoorn, Zwan, & Thurik, 2020). If this can be realized, it will impact climate change that develops green space and can conduct healthy environmental development (Mabon, Kondo, Kanekiyo, Hayabuchi, & Yamaguchi, 2019). Also, if GRHM can be combined with the green supply chain, it will produce a breakthrough both in creating a synergistic and integrative work environment in the world of management (Jabbour et al., 2016).

CONCLUSION

GRHM practice employees of PT. Cabot Indonesia has a high category. Most of the employees who were respondents in the study had undergraduate to doctoral education. Employees who have low GRHM practice do not exist at all, while those with a moderate category of 30.9%. High-category employees dominated, at 69.4%. It is certain that the employees at PT. Cabot Indonesia has implemented GRHM well. If the implementation of GRHM is good for its employees, then the work environment will be guaranteed environmental health and beauty.

REFERENCES

1. Amrutha, V. N., & Geetha, S. N. (2019). A systematic review on green human resource management: Implications for social sustainability. *Journal of Cleaner Production*, 119131. <https://doi.org/10.1016/j.jclepro.2019.119131>
2. Bansal, P., Roth, K., 2000. Why companies go green: a model of ecological responsiveness. *Acad. Manag. J.* 43, 717-736.
3. Confente, I., Scarpi, D., & Russo, I. (2020). Marketing a new generation of bio-plastics products for a circular economy: The role of green self-identity, self-congruity, and perceived value. *Journal of Business Research*, 112(October 2019), 431-439. <https://doi.org/10.1016/j.jbusres.2019.10.030>
4. Fernandez, Ana L and Del-Rio, J. M. (2019). Green Human Resource Management. *Responsible Consumption and Production*, (January). <https://doi.org/10.1007/978-3-319-71062-4>
5. Flax, L., Kupers, R., & Mons, B. (2020). Greening schoolyards - An urban resilience perspective. *Cities*, 106(June), 102890. <https://doi.org/10.1016/j.cities.2020.102890>
6. Hoogendoorn, B., Zwan, P. Van Der, & Thurik, R. (2020). Goal heterogeneity at start-up: are greener start-ups more innovative? *Research Policy*, 49(10), 104061. <https://doi.org/10.1016/j.respol.2020.104061>
7. Jabbour, C., Beatriz, A., Sousa, L. De, Jos, C., Sao, P., State, P., Bauru, Z. C. (2016). Green Human Resource Management and Green Supply Chain Management: linking two emerging agendas, 112, 1824–1833. <https://doi.org/10.1016/j.jclepro.2015.01.052>
8. Jena, S. K., & Sarmah, S. P. (2015). Measurement of consumers' return intention index towards returning the used products. *Journal of Cleaner Production*, 108, 818-829. <https://doi.org/10.1016/j.jclepro.2015.05.115>.
9. Joong, Y., Gon, W., Choi, H., & Phetvaroon, K. (2019). International Journal of Hospitality Management The effect of green human resource management on hotel employees' eco-friendly behavior and environmental performance. *International Journal of Hospitality Management*, 76 (April 2018), 83-93. <https://doi.org/10.1016/j.ijhm.2018.04.007>
10. Joshi, Y., & Rahman, Z. (2015). Factors Affecting Green Purchase Behaviour and Future Research Directions. *International Strategic Management Review* (Vol. 3). Holy Spirit University of Kaslik. <https://doi.org/10.1016/j.ism.2015.04.001>
11. Mabon, L., Kondo, K., Kanekiyo, H., Hayabuchi, Y., & Yamaguchi, A. (2019). Fukuoka: Adapting to climate change through urban green space and the built environment? *Cities*, 93(March), 273–285. <https://doi.org/10.1016/j.cities.2019.05.007>
12. Nijhawan, G., Green HRM- A requirement for sustainable Organisation. *Paripex-Indian Journal of Research*, 2014, 69-70.
13. Peerzadah, S. A., Mufti, S., & Nazir, N. A. (2018). Green Human Resource Management: A Review, (October).
14. Úbeda-garcía, M., & Claver-cort, E. (2021). Corporate social responsibility and firm performance in the hotel industry. *The*

mediating role of green human resource management and environmental outcomes, 123 (June2020), 57-69. <https://doi.org/10.1016/j.jbusres.2020.09.055>

15. Val, P., & Paill, P. (2020). Leveraging green human resource practices to achieve environmental sustainability, 260. <https://doi.org/10.1016/j.jclepro.2020.121137>

How to cite this article: Wiwik Robiatul Adawiyah. The profile of Green Human Resource Management (GRHM) practices of employees in PT. CABOT Indonesia. *International Journal of Research and Review*. 2021; 8(2): 95-99.

Wiwik- 2

by Ari Putra

Submission date: 06-Mar-2021 10:35PM (UTC-0800)

Submission ID: 1526212152

File name: ARTICLE_2_WIWIK.doc (38.88K)

Word count: 2320

Character count: 13029

2
Write Type of Manuscript e.g. Research Paper, Review Paper, Case Report etc.

28 The Profile of Green Human Resource Management (GRHM) Practices of Employees in PT. CABOT Indonesia

Wiwik Robiatul Adawiyah¹

¹Department of Management
Faculty of Economy and Business, Trisakti University, Jakarta, Indonesia.

Corresponding Author: adawiyahw66@yahoo.com

ABSTRACT

This study aims to identify GRHM practice from PT employees. Cabot Indonesia. In this study, GRHM practice analysis was identified in general or based on the company's last level of education. The research method used was descriptive quantitative. Respondents who filled out GRHM questionnaires numbered 200 employees of PT. The dominant Cabot Indonesia has the last undergraduate to doctoral education. The instruments used were GRHM practice questionnaires that have good validity and high reliability. Data analysis techniques were descriptive analysis using Ms. Excel. The results show that 30.6% of employees have GRHM capability in the medium category, while 69.4% of employees are in the high category. This research's results become a reference in the development of the company's program in creating a clean and green work environment.

Keywords: Green Human Resource Management (GRHM), Green Lifestyle, Job Performance, Company Employees

INTRODUCTION

Management of natural resources can be conditioned with an environmentally friendly work culture as well. One of the management movements to ensure environmental sustainability, especially in the work environment, is GRHM practice. The purpose of the implementation of GRHM is only to improve adaptation in ensuring the ecological quality of the work environment. In addition, this effort can improve the welfare of employees who as production actors who work in a company.

The United States (USA) is the largest food producer in the world. Based on one of the research results on consumers in 68 countries in the US, research on the use of bio-plastics for food significantly impacted the insights of buyers (Confente, Scarpi, & Russo, 2020). Researchers also showed the influence of self-congruity into moderator variables on the correlation of green self-identity to perceived value in green behavior in his article (Jena & Sarmah, 2015). Consumer's behavior to use bio-plastic is very influential on consumer self-image how it responds and familiarizes itself in using green products (Confente et al., 2020).

GRHM discussion is a big concern in the world of management. This interesting discussion can not be separated from some other variables related to a company's work environment. Some other variables related to GRHM are very diverse, including green supply chain, ecological health, individual learning motivation, etc. (Jabbour et al., 2016; Joong, Gon, Choi, & Phetvaroon, 2019; Úbeda-garcía & Claver-cort, 2021; Val & Paill, 2020). If green human resource management is not considered, it will have an adverse impact on several other factors that will be affected by GRHM itself.

GRHM culture in employees can be the key to successful environmental sustainability (Val & Paill, 2020). GRHM itself is one of the capabilities that must be embedded in the production actors. Therefore, all employees need to be given training related to GRHM precisely to understand the importance of ecologist impact (Bansal and Roth, 2000).

MATERIALS & METHODS

The approach used in this research was quantitative using descriptive methods. The samples used were the employees of PT. Cabot Indonesia who were productive with an age range of 18-40 years. The number of respondents in this study was 200 people. The instrument used was a Green Human Resource Management (GRHM) questionnaire that had validity in a high category with a calculated r-value above 0.40 overall, where the value was above the loading factor value for each item. The validity of the GRHM instrument was well worded and had high reliability. Data analysis techniques used regression analysis with the help of Ms. Excel application.

RESULT

Based on research questions that mention what percentage of GRHM from employees of PT. Cabot Indonesia, so this section will be discussed related to the results of the research descriptively. The analysis results include a thorough analysis of employee GRHM categories and are continued with identification based on the company's last level of education. Descriptive statistics for the Green Human Resource Management practice variable in this study as a whole can be seen in the following table.

Table 1
Deskriptive Statistics of GHRM Practice

No	Question	Mean
1	I reduce paper usage by using recycled paper in the office	4,2800
2	I do data encoding to my computer to avoid unnecessary printing because the data can be done on my computer or online	4,2800
3	I use bottles used by employees or derived from the pantry	4,2750
4	I read messages sent by email to reduce paper usage	4,3100
5	I turn off the lights when they are not in use and the computer/printer after business hours for a reduction of electrical energy	4,2750
6	I turn off my computer or other electronic devices while leaving for a while	4,3250
7	I switch to using a laptop through a desktop computer (laptops consume up to 90% less power compared to desktops)	4,3150
8	I use web or teleconferencing to reduce travel and use of gas transmitter vehicles	4,2650
9	I use transportation facilities that have been provided by the office, such as carpooling, i.e., shuttle	4,2800
10	I use creamer containers, sugar, salt, and coffee that are large or rechargeable, not individual containers for kitchen	4,3600
11	I bring supplies to the office for lunch to reduce packaging waste	4,2450
12	I join a health program for fitness and healthy living employees	4,3350
13	I implement environmentally friendly behavior to promote the green lifestyle	4,2500
14	I use air conditioning when I need	4,2750
15	I made other employees aware of pollution reduction using education and training	4,2750
16	I follow a formally appointed team that monitor and promote green practices by conducting audits to ensure that standards were met	4,2600
17	I can do such a decomposing and unravelable garbage sorting	4,3000
18	I can separate the types of garbage at work	4,3750
Average of Green Human Resource Management Practice		4,2933

Source: The result of data processing is processed with SPSS version 25

From the statistics descriptive results for the Green Human Resource Management practice variable, it is known that the average value is 4.2933. It shows that employees of PT Cabot Indonesia have implemented Green Human Resource Management Practice in the company. The lowest average score is 4.2450 with the statement “I bring supplies to the office for lunch to reduce packaging waste,” which means that employees have implemented by bringing their supplies using a place to eat and drink that can be used many times. The highest average score is 4.3750 with the statement “I can separate the types of garbage at work.” It indicates that applying by separating the types of organic waste and organic waste should not be mixed into one.

Further analysis is related to the GRHM category in PT employees. Cabot Indonesia needs to be categorized based on the level of education. The picture below shows the frequency and percentage of employees based on the last level of education with low, medium, and high categories. An overview of employee GRHM categories is illustrated in the chart below.

Table 2. GRHM Profile of Employees

Category	Frequency	Percentage (%)
Low	0	0
Medium	62	30,6
High	138	69,4

Based on the table above, employees who have GRHM in the moderate category of 62 people and who have a high category of 138 people will be described in the following chart.

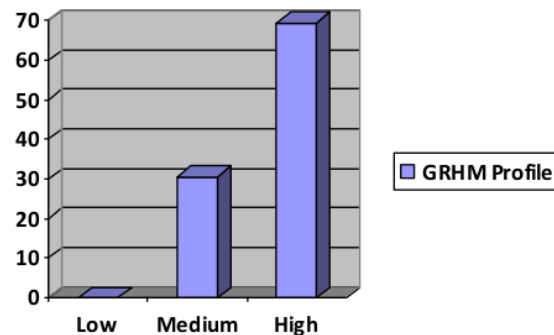

Gambar 1. Categorization of GRHM Profile

The picture above shows the frequency and percentage of employees who have GRHM in the low, medium, and high categories. It appears that the number of employees who have GRHM in the low category does not exist at all. While employees who have GRHM capability in the medium category have 30.6% and the high category has 69.4%. Based on the following data, it means that employees at PT. Cabot Indonesia has high GRHM capability. Further analysis of GRHM categorization based on the last education is shown in the table below.

Table 3. GRHM Analysis based on Employee’s Last Education

Educational Background	Frequency	Category
High School	0	-
Diploma	4	High
Bachelor - Doctoral	196	Almost All High

s

The table above shows that all employees at PT. Cabot Indonesia has the last education Diploma to Doctoral. Bachelor's degree graduates dominate the company's employees, and almost all employees in this company have GRHM practice in high categories.

DISCUSSION

Basically, GRHM practices also need to be enforced in the actual school environment (Flax, Kupers, & Mons, 2020). This is because the road factor can influence schools for children to schools, communities around schools, and other equivalent schools if viewed from their geographical conditions. This geographical review is not only prioritized by the school environment and for children only but also utilized for the comfort of all creatures on earth. Thus, an unpolluted green environment is a primary key in carrying out production and maintaining ecological health for the common good.

The other research considers what GRHM practices of employees need to be identified because GRHM can contribute to human resource policy to protect and protect the environment (Peerzadah, Mufti, & Nazir, 2018). In addition, GRHM cultivated by every employee brings development in the survival of living things on earth and brings the impact of sustainable development strategies in the work environment (Nijhawan, 2014).

GRHM will bring positive outcomes in the environment (Peerzadah et al., 2018). GRHM will also help resource management policymakers formulate and implement strategies to improve green purchasing in the future or the long term (Joshi & Rahman, 2015). In an excellent company to increase GRHM, its employees can follow; 1) green employee acquisition, 2) green training, 3) green employee appraisal, 4) green rewards, 5) green discipline management, and 6) green health and safety (Amrutha & Geetha, 2019). Some of them can be implemented in a company to improve the GRHM capability of employees. The main thing that needs to be given when providing training to employees is the ability to be aware of the environment and provide knowledge to employees on the environment in preventive solutions (Fernandez, Ana L, and Del-Rio, 2019).

This research's implication is the importance of implementing behavioral-based management startups and green lifestyles to create a production environment and preserve existing natural resources on earth (Hoogendoorn, Zwan, & Thurik, 2020). If this can be realized, it will impact climate change that develops green space and can conduct healthy environmental development (Mabon, Kondo, Kanekiyo, Hayabuchi, & Yamaguchi, 2019). Also, if GRHM can be combined with the green supply chain, it will produce a breakthrough both in creating a synergistic and integrative work environment in the world of management (Jabbour et al., 2016).

CONCLUSION

GRHM practice employees of PT. Cabot Indonesia has a high category. Most of the employees who were respondents in the study had undergraduate to doctoral education. Employees who have low GRHM practice do not exist at all, while those with a moderate category of 30.9%. High-category employees dominated, at 69.4%. It is certain that the employees at PT. Cabot Indonesia has implemented GRHM well. If the implementation of GRHM is good for its employees, then the work environment will be guaranteed environmental health and beauty.

9

REFERENCES

Amrutha, V. N., & Geetha, S. N. (2019). A systematic review on green human resource management:

- Implications for social sustainability. *Journal of Cleaner Production*, 119131. <https://doi.org/10.1016/j.jclepro.2019.119131>
- 16 Bansal, P., Roth, K., 2000. Why companies go green: a model of ecological responsiveness. *Acad. Manag. J.* 43, 717-736.
- 8 Confente, I., Scarpi, D., & Russo, I. (2020). Marketing a new generation of bio-plastics products for a circular economy : The role of green self-identity , self-congruity , and perceived value. *Journal of Business Research*, 112(October 2019), 431–439. <https://doi.org/10.1016/j.jbusres.2019.10.030>
- Fernandez, Ana L and Del-Rio, J. M. (2019). Green Human Resource Management. *Responsible Consumption and Production*, (January). <https://doi.org/10.1007/978-3-319-71062-4>
- Flax, L., Kupers, R., & Mons, B. (2020). Greening schoolyards - An urban resilience perspective. *Cities*, 106(June), 102890. <https://doi.org/10.1016/j.cities.2020.102890>
- Hoogendoorn, B., Zwan, P. Van Der, & Thurik, R. (2020). Goal heterogeneity at start-up : are greener start-ups more innovative ? *Research Policy*, 49(10), 104061. <https://doi.org/10.1016/j.respol.2020.104061>
- 10 Jabbour, C., Beatriz, A., Sousa, L. De, Jos, C., Sao, P., State, P., ... Bauru, Z. C. (2016). Green Human Resource Management and Green Supply Chain Management : linking two emerging agendas, 112, 1824–1833. <https://doi.org/10.1016/j.jclepro.2015.01.052>
- Jena, S. K., & Sarmah, S. P. (2015). Measurement of consumers' return intention index towards returning the used products. *Journal of Cleaner Production*, 108, 818–829. <https://doi.org/10.1016/j.jclepro.2015.05.115>.
- Joong, Y., Gon, W., Choi, H., & Phetvaroon, K. (2019). International Journal of Hospitality Management The effect of green human resource management on hotel employees' eco-friendly behavior and environmental performance. *International Journal of Hospitality Management*, 76(April 2018), 83–93. <https://doi.org/10.1016/j.ijhm.2018.04.007>
- Joshi, Y., & Rahman, Z. (2015). *Factors Affecting Green Purchase Behaviour and Future Research Directions. International Strategic Management Review* (Vol. 3). Holy Spirit University of Kaslik. <https://doi.org/10.1016/j.ism.2015.04.001>
- 7 Mabon, L., Kondo, K., Kanekiyo, H., Hayabuchi, Y., & Yamaguchi, A. (2019). Fukuoka : Adapting to climate change through urban green space and the built environment ? *Cities*, 93(March), 273–285. <https://doi.org/10.1016/j.cities.2019.05.007>
- 18 Nijhawan, G., Green HRM- A requirement for sustainable Organisation. *Paripex- Indian Journal of Research*, 2014, 69-70.
- 17 Peerzadah, S. A., Mufti, S., & Nazir, N. A. (2018). Green Human Resource Management : A Review, (October). <https://doi.org/10.1016/j.jclepro.2018.10.015>
- 15 Úbeda-garcía, M., & Claver-cort, E. (2021). Corporate social responsibility and firm performance in the hotel industry . The mediating role of green human resource management and environmental outcomes, 123(June 2020), 57–69. <https://doi.org/10.1016/j.jbusres.2020.09.055>
- Val, P., & Paill, P. (2020). Leveraging green human resource practices to achieve environmental sustainability, 260. <https://doi.org/10.1016/j.jclepro.2020.121137>

2 **NOTE: Modify this paper template as per your requirement. Authors are requested to modify sections as applicable for Original Research Article/Research Paper/Review Paper/Case Report/Short Communication etc. Please delete unnecessary words from paper.**

13 How to cite this article: Authors' name upto 3 followed by et. al for more than 3. Full title of article is written here. *International Journal of Research and Review*. 2020; 7(8):1-10.

ORIGINALITY REPORT

27 %

SIMILARITY INDEX

22 %

INTERNET SOURCES

20 %

PUBLICATIONS

20 %

STUDENT PAPERS

PRIMARY SOURCES

1

Submitted to Palm Beach Atlantic University

Student Paper

2 %

2

ijshr.com

Internet Source

2 %

3

www.ijrrjournal.com

Internet Source

2 %

4

Submitted to Napier University

Student Paper

2 %

5

Sheena Fatima Paro Ragas, Flora Mae Angub Tantay, Lorraine Joyce Co Chua, Carolyn Marie Concha Sunio. "Green lifestyle moderates GHRM's impact on job performance", International Journal of Productivity and Performance Management, 2017

Publication

2 %

6

Ilenia Confente, Daniele Scarpi, Ivan Russo. "Marketing a new generation of bio-plastics products for a circular economy: The role of green self-identity, self-congruity, and perceived

2 %

-
- | | | |
|----|--|----|
| 7 | Kayoko Kondo, Leslie Mabon, Yifan Bi, Yulin Chen, Yuriko Hayabuchi. "Balancing conflicting mitigation and adaptation behaviours of urban residents under climate change and the urban heat island effect", Sustainable Cities and Society, 2020
Publication | 1% |
| 8 | www.academies.fi
Internet Source | 1% |
| 9 | Submitted to Pennsylvania State System of Higher Education
Student Paper | 1% |
| 10 | Shohanuzzaman Shohan, Syed Mithun Ali, Golam Kabir, S.K. Kafi Ahmed, Tasmiah Haque, Saima Ahmed Suhi. "Building theory of green supply chain management for the chemical industry", Management of Environmental Quality: An International Journal, 2020
Publication | 1% |
| 11 | Submitted to University of Sunderland
Student Paper | 1% |
| 12 | Submitted to Bocconi University
Student Paper | 1% |
| 13 | ijrrjournal.com | |
-

Internet Source

1%

14

Ilenia Confente, Daniele Scarpi, Ivan Russo. "Marketing a new generation of bio-plastics products for a circular economy: The role of green self-identity, self-congruity, and perceived value", Journal of Business Research, 2019

Publication

1%

15

ideas.repec.org

Internet Source

1%

16

researchbank.rmit.edu.au

Internet Source

1%

17

jssidoi.org

Internet Source

1%

18

Submitted to University of Queensland

Student Paper

1%

19

Rei Itsukushima, Kazufumi Ideta, Hiroshi Takata. "Relationship between compaction and infiltration capacity of amended soil for urban flood damage mitigation", Soil Use and Management, 2021

Publication

1%

20

Submitted to Sheffield Hallam University

Student Paper

<1%

21

iieta.org

Internet Source

<1%

22

Submitted to Asia University

Student Paper

<1%

23

www.cambridge.org

Internet Source

<1%

24

www.journals.uchicago.edu

Internet Source

<1%

25

repository.tudelft.nl

Internet Source

<1%

26

Domingo Ribeiro-Soriano, Juan Piñeiro-Chousa. "Innovative strategic relationships among sustainable start-ups", Industrial Marketing Management, 2021

Publication

<1%

27

onlinelibrary.wiley.com

Internet Source

<1%

28

V.N. Amrutha, S.N. Geetha. "A systematic review on green human resource management: Implications for social sustainability", Journal of Cleaner Production, 2020

Publication

<1%

Exclude quotes Off

Exclude bibliography Off

Exclude matches Off