

e-ISSN: 2581-8341

**An Open
Access**

IJCSRR

**International
Journal of Current
Science Research
and Review**

VOLUME-05

2022

editor@ijcsrr.org

M
U
L
T
I
D
I
S
C
I
P
L
I
N
A
R
Y

J
O
U
R
N
A
L

EDITORIAL BOARD

- **Dr. Arun**

Lecturer, Asia Pacific University of Technology & Innovation, Malaysia.

Dr. Arun

Lecturer, Asia Pacific University of Technology & Innovation, Malaysia.

- **Dr. Amit Soni**

Prof and head EE Manipal University Jaipur Rajasthan

Dr. Amit Soni

Prof and head EE

Manipal University Jaipur Rajasthan

- **Prof. Rudra pd Ghimire**

DAV B school Kathmandu Nepal

Prof. Rudra pd Ghimire

DAV B school Kathmandu Nepal

Mobile 977-980393497

- **Prof. Dr. N K Joshi**

PhD. MBA MCA Director Modi institute of management and technology Kota Rajasthan India

Prof. Dr. N K Joshi

PhD. MBA MCA

Director Modi institute of management and technology Kota Rajasthan India

- **Hemant amhiya**

Ass. Prof. Department of electrical engineering

Hemant amhiya

Ass. Prof. Department of electrical engineering

Govt engineering college Jabalpur Madhya Pradesh India

- **Prof. Dr. C.B. SENTHILKUMAR**

Ph.D. Professor & Head – Commerce Department

Prof. Dr. C.B. SENTHILKUMAR

Ph.D.

Professor & Head – Commerce Department

Dr. M.G.R. Educational and Research Institute University Maduravoyal, Chennai – 600095

- **Dr. Priyanka Agarwal**

Ph.D. Assistant Professor Department Of Commerce Government P.G. College Kotdwara

Dr. Priyanka Agarwal

Ph.D.

Assistant Professor Department Of Commerce

Government P.G. College Kotdwara

- **ANSHIKA BANSAL**

NET, U-SET Department Of Commerce Govt.P.G College Kotdwara

ANSHIKA BANSAL

NET, U-SET

Department Of Commerce

Govt.P.G College Kotdwara

• **Dr. Eng. AhmedKadhim Hussein**

P.hd. Assistant Professor Department of Mechanical Engineering College of Engineering University of Babylon Republic of Iraq

Dr.Eng.AhmedKadhim Hussein

P.hd.

Assistant Professor Department of Mechanical Engineering

College of Engineering University of Babylon

Republic of Iraq

• **MOHD. MUNTJIR**

Assistant Professor Departments of Computer Science and Information Technology

MOHD. MUNTJIR

Assistant Professor

Departments of Computer Science and Information Technology

College of Computers and Information Technology Taif University

P.O. Box 888 Al-Hawiya, Taif, Zip Code: 21974 Kingdom of Saudi Arabia

• **Dr. Abd El-Aleem Saad Soliman Desok**

Professor Assistant of Agricultural Zoology

Dr. Abd El-Aleem Saad Soliman Desok

Professor Assistant of Agricultural Zoology

Plant Protection Department Faculty of Agriculture *Sohag University*

• **Rudrarup Gupta**

Academic Researcher, Rupayan Housing Society, A/102, Central Road, H.B. Town, Sodepur, P.O. Bijoypur, Kolkata ,India

Rudrarup Gupta

Academic Researcher, Rupayan Housing Society, A/102, Central Road, H.B. Town, Sodepur,

P.O. Bijoypur, Kolkata ,India

• **Dr. S. PRIYAN**

Assistant Professor, Department of Mathematics

Dr. S. PRIYAN

Assistant Professor,

Department of Mathematics, Mepco Schlenk Engineering College,

Sivakasi – 626 005, Virudhunagar, Tamil Nadu, India.

• **Professor Jacinta A.Opara,FCIA**

Professor and Director Centre for Health and Environmental Studies

Professor Jacinta A.Opara,FCIA

Professor and Director

Centre for Health and Environmental Studies

University of Maiduguri P. M.B 1069

Maiduguri-Nigeria Tel: 08163394141

• **JAGPREET SINGH**

Assistant Professor, Department of Nanotechnology, Sri Guru Granth Sahib World University,

Jagpreet Singh

Assistant Professor,

Department of Nanotechnology,

Sri Guru Granth Sahib World University,

Fatehgarh Sahib (Pb), India

Pin: 140406

• **Prof. Dr. ALI HENNACHE**

Professor of Electrical Engineering and Applied Physics

Prof. Dr. Ali Salah Hennache

Professor

Department of Electrical Engineering and Applied Physics,
Al Imam Mohammad Ibn Saud Islamic University (IMSIU)- Riyadh,
KSA. Pin: 11623

• **Dr. Rohit Bansal**

Ph.D., Assistant Professor, Department of Management Studies, Vaish College of Engineering, Rohtak

Prof. Dr. Ali Salah Hennache

Assistant Professor,

Department of Management Studies,
Vaish College of Engineering, Rohtak, India
Pin: 124001

• **Dr. Abun Dameanus**

Ph.D., Faculty of the College of Business of Divine Word College of Vigan and Divine Word College of Laoag

Dr. Abun Dameanus, Ph.D.,

Faculty of the College of Business of Divine Word College of Vigan,
and Divine Word College of Laoag, Philippines
Indonesia

Research Interest (Leadership and Management, Religion, Business Ethics and Environmental Management)

• **Dr. GUENDOUZ Mohamed**

(Doctorate) Lecturer, Civil engineering, University of Medea, Algérie

Dr. GUENDOUZ Mohamed

(Doctorate)

Civil engineering, University of Medea,, Algérie
Research Interest (Civil Engineering)

• **Dr. K. Rama Rao**

(Ph.D., PDF, D.Litt) Asst. Professor of Zoology, Govt. Degree & PG College

Dr. K. Rama Rao

(Ph.D., PDF, D.Litt)

Asst. Professor of Zoology

Govt. Degree & PG College

Tekkali, Srikakulam, AP, India

Research Interest (Fisheries and Aquaculture; Biodiversity)

• **Dr. Chong SHEN**

(Ph.D.) Senior Scientist, Gut Immunology Lab, Enzyme innovation and development, R&D, DuPont Nutrition & Biosciences, Brabrand, Denmark

Dr. Chong SHEN(Ph.D.)

Senior Scientist, Gut Immunology Lab,
Enzyme innovation and development, R&D,
DuPont Nutrition & Biosciences, Brabrand, Denmark
Research Interest (Immunology, Human and Animal)

• **Dr. Pauline UkamakaUmeanaeto**

(Ph.D.) Department of Parasitology and Entomology, Faculty of Biosciences,
Nnamdi Azikiwe University Awka

Dr. Pauline UkamakaUmeanaeto

(Ph.D.)

Senior Lecturer Department of Parasitology and Entomology,
Faculty of Biosciences,

Nnamdi Azikiwe University Awka

Research Interest (Parasitology and Entomology)

• **Dr. Abun Dameanus**

Faculty of the College of Business of Divine Word College of Vigan and Divine
Word College of Laoag

Dr.AbunDameanus(Ph.D.)

Research Director: DWCV

Faculty of the College of Business of Divine Word College of Vigan and
Divine Word College of Laoag, Indonesia

Research Interest (Management, Leadership, Education, Business)

• **Dr. Dinh Tran Ngoc Huy**

GSIM, International University of Japan, Niigata, Japan

Dr.Dinh Tran Ngoc Huy(Ph.D.)

GSIM, International University of Japan, Niigata, Japan

• **Dr.Shoeb Ahmad**

PROFESSOR, Al Zahra College for Women, (Muscat) Oman

Dr.Shoeb Ahmad(Ph.D.)

Professor, Al Zahra College for Women, (Muscat) Oman

Research Interests (HRM/ SHRM, OB, Training and Development, Change & Development
Management, General Management)

• **Manish Soni**

**Assistant Professor Department of computer science, Govt P.G college Mandsaur,
India**

Manish Soni

(Pursuing Ph.D(computer science)

Assistant Professor Department of computer science, Govt P.G college Mandsaur, India

• **Dr. A. Vamshi Krishna Reddy**

**Assistant Professor Centre for Environment, Institute of Science & Technology,
Opp. to State Bank, Jawaharlal Nehru Technological University Hyderabad,
Kukatpally, Hyderabad, Telangana-500 085.**

Dr.A.Vamshi Krishna Reddy

(Ph.D. in Environmental Science & Technology)

Assistant ProfessorCentre for Environment,

Institute of Science & Technology, Opp. to State Bank,

Jawaharlal Nehru Technological University Hyderabad,

Kukatpally, Hyderabad, Telangana-500 085.

Area of Specialization: Environmental Engineering, Environmental Impact Assessment,
Geomatics for Natural resource Management, Environmental Pollution studies & Modelling

• **Dr. Kavita Chahal**

Assistant Professor (Botany) Government College, Bichhua, Chhindwara,M.P

Dr. Kavita Chahal

(Ph.D. in Microbiology)

Assistant Professor (Botany) Government College,

Bichhua, Chhindwara, M.P. INDIA
Area of Specialization: Microbiology

• **Dr. Arghya Mani**

**Assistant Professor, School of Agriculture, Lovely Professional University,
Phagwara**

Dr.Arghya Mani(Ph.D.)

Assistant Professor, School of Agriculture, Lovely Professional University,
Phagwara, Punjab, INDIA

Area of Specialization: Horticulture, Food Science, Post-harvest, Agriculture

• **MRS. ELIZEBETH RANI. V**

**Associate professor, Obstetrics & Gynaecology nursing, M.A. Chidambaram
College of Nursing, Chennai.**

MRS. ELIZEBETH RANI. V

Associate professor, Obstetrics & Gynaecology nursing, M.A.
Chidambaram College of Nursing, Chennai, INDIA

Area of Specialization: Obstetrics & Gynecology Nursing

• **Dr. Muktpal Bhalerao**

**Assistant Professor Department of Physiology Rural Medical College PIMS (DU)
India**

Dr.MuktpalBhalerao

MD Physiology

Assistant Professor Department of Physiology Rural Medical College PIMS (DU) India

• **Dr. Nethaji Ramalingam M. Pharm., Ph.D., SEFM.**

**Professor & Head, Department of Pharmaceutics, Devaki Amma Memorial College
of Pharmacy, Pulliparamba Post, Chelembra, Malappuram Dt, Kerala – 673634**

Dr.Nethaji Ramalingam

Pharm., Ph.D., SEFM.

Professor & Head, Department of Pharmaceutics, Devaki Amma Memorial College of
Pharmacy,

Pulliparamba Post, Chelembra, Malappuram Dt, Kerala – 673634

Area of Specialiaization: Pharmacy – Pharmaceutics

• **Dr. P. Senthilvalavan**

**Assistant Professor Department of Soil Science & Agricultural Chemistry Faculty
of Agriculture Annamalai University Annamalaiagar,Chidambaram Tamil Nadu,
India**

Dr. P. Senthilvalavan M.Sc.(Ag.), Ph.D.

Assistant Professor Department of Soil Science & Agricultural Chemistry Faculty of
Agriculture Annamalai

University Annamalaiagar,Chidambaram Tamil Nadu, India

Area of Specialization: Soil Science and Agricultural Chemistry

• **Dr. M. C. Manjunatha**

**Assistant Professor, Department of Civil Engineering, Maharaja Institute of
Technology, Thandavapura, Mysuru -571 302**

Dr. M. C. Manjunatha

M.Sc., PGDGIS, PhD, FISCA, FMSI, FIAEME

Assistant Professor, Department of Civil Engineering, Maharaja Institute of Technology,
Thandavapura,

Mysuru -571 302

Area of Specialization: Remote Sensing, GIS, Geology, Environmental Science, Land and
Water sustainability studies

• **Dr. Berdimbetov Timur Tleubergenovich**

Head of Department of International Relations and Teacher Nukus Branch of Tashkent University of Information Technologies Named After Muhammad Al-Khwarizmi

**Dr. Berdimbetov Timur Tleubergenovich
Ph.D.**

Head of Department of International Relations and Teacher Nukus Branch of Tashkent University of Information Technologies Named After Muhammad Al-Khwarizmi
Area of Specialization: Environment, climate change, hydrology

• **Dr. I Gusti Bagus Rai Utama**

Associate Professor of Tourism in the Faculty of Economics, Business, and Humanity, Dhyana Pura University, Bali, Indonesia

**Dr. I Gusti Bagus Rai Utama
Ph.D. (Tourism Studies)**

Associate Professor of Tourism in the Faculty of Economics, Business, and Humanity, Dhyana Pura University, Bali, Indonesia
Area of Specialization: Economic Tourism, Agritourism, Destination Management, and Senior Tourism

• **Dr. M Naveen Kumar**

System Administrator in Telangana University, Nizamabad

Dr. M Naveen Kumar Ph.D. (Computer Science)

System Administrator in Telangana University, Nizamabad
Area of Specialization: Computer Science – Data Mining, Networking, Machine Learning

• **Mrs. Mohsina F.P**

Associate Professor, Luqman college of Pharmacy, Gulbarga, Karnataka

Mrs. Mohsina F.P

M.PHARM- (Pharmacology and Toxicology)

Associate Professor, Luqman college of Pharmacy, Gulbarga, Karnataka
Area of Specialization: Pharmacy, Pharmacology

• **Johan Severinus Tati**

English Lecturer, Politeknik Kota Kinabalu, Kota Kinabalu, Sabah Malaysia

Johan Severinus Tati

English Lecturer, Politeknik Kota Kinabalu, Kota Kinabalu, Sabah Malaysia
Area of Specialization: Second language teaching & learning, teaching methodology and sociolinguistic

• **Dr. Uko, Ibeabuchi**

Sub-Dean, Fac. of Agriculture, Nnamdi Azikiwe University, Awka.

Dr. Uko, Ibeabuchi Ph.D. (Weed Science)

Sub-Dean, Fac. of Agriculture, Nnamdi Azikiwe University, Awka.
Area of Specialization: Weed Science

• **Dr. Nisha Rana**

Assistant Professor, Department Of Zoology, Keral Verma Subharti College of Science, Swami Vivekanand Subharti University, Meerut

Dr. Nisha Rana Ph.D. (Zoology)

Assistant Professor, Department Of Zoology, Keral Verma Subharti College of Science, Swami Vivekanand Subharti University, Meerut
Area of Specialization: Zoology (Fish and Fisheries, Molecular Taxonomy)

• **Dr. David Pangaribuan, SE, M.Si**

Lecturer at Bhayangkara University, Greater Jakarta

Dr. David Pangaribuan, SE, M.Si

Lecturer at Bhayangkara University, Greater Jakarta

Area of Specialization: Accounting Finance and Economic

• **ShivanandKolageri**

Assistant Professor at Ikon Pharmacy College, Bengaluru-562109

ShivanandKolageri

Assistant Professor at Ikon Pharmacy College, Bengaluru-562109

Area of Specialization: Synthetic organic and Medicinal Chemistry including the design, synthesis and development of bioactive heterocyclic compounds for treatment of tubercular, bacterial, fungal infections, development new chemical entities as antioxidant and anti-inflammatory agents

• **Anurag Hazarika**

Pursuing Ph. D, Teaching Faculty of Management Studies and Commerce, KK Handique State Open University, Tezpur College Study Centre, Assam, India

Anurag Hazarika

Teaching Faculty of Management Studies and Commerce, KK Handique State Open University, Tezpur College Study Centre, Assam, India

Area of Specialization: Management Studies & Commerce

• **Dr. P. Rajini**

Associate Professor and HoD – Research – School of Commerce,

Dr. P. Rajini

Associate Professor and HoD, Post Graduate and Research, School of Commerce -PG Rathnavel Subramaniam College of Arts and Science, (Autonomous), Sulur, Coimbatore – 641402, India

Area of Specialization: Finance, Marketing and Human Resource Management

• **Dr. M. HEMA**

Dr. M. HEMA

Area of Specialization: Microbiology, Bioinformatics

VOLUME 05 ISSUE 08 AUGUST 2022

Vol 5 No 8(2022)

DAFTAR ISI

Menstruation and Sex Hormones in Covid-19: Effects in Women of Child-Bearing Age

Anchisa Sikiwat

2799-2805

High-quality Development Effectiveness of Provincial Regions in China: Data-driven Evaluation and Spatio-temporal Characteristics

Yingying Chu, Diping Zhang

2806-2815

Multicultural Islamic Education in Encouraging Spirit of the Elderly

Triana Rosalina Noor, Yaqub Cikusin, Muhammad Hanief

2816-2821

Principal Managerial Skills in Implementing School-Based Management: A Literature Review

Danang Shofwan, Sowiyah .

2822-2828

Green Energy Development in Russian Regions

Milana Karanasheva

2829-2838

Does Implementing Trade Facilitation Improve Social Welfare? In Case of ASEAN

Zhen YU, Boi To LUU

2839-2851

[PDFFull text](#)

Principal's Transformational Leadership in Education Era 4.0: A Literature Review

Iskandar Saputra, Riswanti Rini, Hasan Hariri

2852-2860

New Normal Education: Impact to Parents in Southern Palawan, Philippines

Mary Grace M. Villaruz, Ma-Hueby S. Lacandazo, Debbie Lyn S. Saibudin, Vincent R.

Claveria, Dexter A. Raballe, David R. Perez

2861-2866

Proposed Marketing Strategy to Increase Digital Smart Poultry Market Readiness in West Java

Okke Siti Shoofiyan, Prawira Fajarindra Belgiawan, Hadi Hariyanto, I Ketut Agung Enriko, Agnesia Candra Sulyani, Niken Larasati

2867-2880

Public Governance in Handling the COVID-19 Pandemic Based on Village Funds in Indonesia

Andi Antono, Ngalimun ., Darmanto Sahat S., Simin ., Sri Weningsih

2881-2890

Appropriate Taxes and Covid-19 Tax Insentives do Affect Purchasing Power of New Car?

Annathasia Puji Erasashanti, Nabila Ananda Putri Imani, Ch. Endah Winarti, Erna Wahyuningsih
2891-2899

Coronavirus Disease 2019 (COVID-19) Situation in Thailand

Palida Khosabordee, Kajornyos Vijitpornkul, Wisanlaya Inkheaw
2900-2906

Determinants of Bank Credit on the Private Sector in Rwanda

Uwimpundu Delphine, Ndarihorange Augustin, Kamugisha Charles
2907-2925

Management Functions in PAUD (Early Children Education)

Nia Kurniasih, Bujang Rahman
2926-2935

Comparative Evaluation of Analgesic Effectiveness of Various Anesthetic Drugs in Combination with Dexmedetomidine in Children after Cardiac Surgery

Satvaldieva E.A., Tychiev D.B.
2936-2941

Development of E-Module Based on Problem Based Learning by Using Adobe Flash Professional CS6 on the Material of Human Respiratory and Excretory Systems for Students of Class VIII SMPN 25 Padang

Desi Sakinah Tinendung, Irdawati .
2942-2951

Knowledge and Attitudes of Pregnant Women in Preventing Postpartum Depression

Syarifah Rauzatul Jannah, Rini Asnuriyanti, Fithria .
2952-2959

Business Valuation for Company Decision Making Case Study of: PT HIJ

Kevin Nathanael Susinto, Kurnia Fajar Afgani, Sylviana Maya Damayanti
2960-2967

Law Enforcement against Violations of the State Civil Apparatus Code of Conduct in Implementing Public Services in Realizing Good Governance in Indonesia

Agus Triono, Rodhi Agung Saputra, Kasmawati .
2968-2974

Determination of Technological Factors of the Use of Complex Binding Materials in Increasing the Strength Limits of Road Surfaces

Maxmud Omonov, Sirojiddin Jiyanbaev, Kamola Iriskulova
2975-2980

Hand-Eye Coordination and its Relationship with Anthropometric characteristics of Professional Football Players based on their Playing Position

Emeka U Mong, Jeneviv N John, Davidson O John, Peter A Dim, Odirachukwu Ahanonu, Roseline I Obianonwo
2981-2988

Effects of 8-Week Circuit Exercise Training on the Cardiorespiratory Fitness and Health Status of People Living with HIV at Abakaliki, Ebonyi State, Nigeria

Maximin Agha, Emeka Mong, Davidson Okwudili John, Odirachukwu Ahanonu, Vitalis Aneke, Nonso Asouzo, Nnaemeka Nwobodo, Jeneviv John
2989-2997

Sexual Dysfunction among Women Living with Type 2 Diabetes Mellitus in a Nigerian Tertiary Hospital

Onung Samuel, Akhimienho Kingsley, Amadi Collins, Anyiekere Ekanem, Ekuma Ikwo, Eso Asukpong
2998-3004

Assessment of the Organochlorine Pesticides (OCPs) Status of Oyese Wetland Ogume Delta State for Cage Aquaculture in Secondary Schools as a Tool for Regiging Education in Nigeria

Ogwu, C., Okofu, S. N., Waya, A.F., Azobu, M.
3005-3011

Proposed Growth Strategy for Small Business Using the MSME Soundness Assessment Method (Cracktive Case Study)

Atikah Rizkiya, Isti Raafaldini Mirzanti
3012-3019

Problems of Distribution and Pathophysiology of Gastroesophageal Reflux Disease

Nishanov M.F., Akbarov F.S., Nosirov M.M.
3020-3023

Job Description Development in Fulfillment of the Competence of Village Government Apparatus (A Study in Banyumas Regency)

Wahyuningrat ., Paulus Israwan Setyoko, Manung Soebiantoro, Rukna Idanati, Mintarti ., Ignatius Suksmadi Sutoyo, Syah Firdaus, Nalfaridas Baharuddin
3024-3033

Integrated Nutrient Management in Bottle gourd [Lagenaria siceraria (Mol) Standl.] variety Kashi Ganga under Malwa condition of Madhya Pradesh

Sangeeta Mandloi, Anamika Tomar, Swati Barche
3034-3040

Design Thinking for New Product Development (Leradia Case Study)

Nadia Raudhattu Syifa, Isti Raafaldini Mirzanti
3041-3050

A Review Study on Ocular Posterior Segments & Neuro-Ophthalmic Manifestations Associated with Human Immunodeficiency Virus (HIV) Infection and its Management Options

Salal Khan, Tara Rani, Dr. Kamal Pant, Labishetty Sai Charan, Areeb Rehmani
3051-3062

The Indonesian Government's Efforts in Overcoming the Negative Consequences of Rent Bank Practices in Giving Credit to Customer

Hari Wibisono, Dwi Tatak Subagiyo
3063-3067

Knowledge-Based Performance Management Framework for Small Public Health Facility: A Case Study of Clinic T in City B, Indonesia

Muhammad Siddiq Purwongemboro, Dermawan Wibisono, Mursyid Hasan Basri
3068-3080

Proposed New Product Feature Development of Video Communication Platform in PT. XYZ Using Six Sigma DMADV

Nadhia Sekarwardani, Mursyid Hasan Basri
3081-3084

Epidemiological Characteristics of Risk Factors of Preurolithiasis and Urolithiasis in Farmers' Population

Mamasaliev N.S., Abdurakhmonov B.M., Usmonov B.U.
3085-3092

Increasing Company's Profitability through Achieving Crude Distillation Unit Production Target at PT. XXYZ, Indonesia

Faiz Fauzan, Mursyid Hasan Basri
3093-3098

Proposed Marketing Strategy to Increase Awareness of Linkaja's Benefits

Fauzan Adi Laksono, Wulan Asti Rahayu
3099-3105

The Analysis of the Implementation of Research-Based Learning with STEM Approach to Improving the Students' Metaliteracy in Solving the Resolving Strong Dominating Set Problem on traffic CCTV placement

Dafik ., Zainur Rasyid Ridlo, Roizatul Humaizah, I Made Tirta, Rosanita Nisviasari
3106-3117

Public Service Performance Accountability: Case Study at Surabaya Zoo, Indonesia

Chairul Anwar, V. Rudy Handoko, Rachmawati Novaria
3118-3122

Analysis of Factors Affecting Company Value (Case Study on Consumers Good Company on Indonesia Stock Exchange)

Heri Sasono
3123-3133

Utilization of Jackfruit (Artocarpus Heterophyllus) Seeds as Raw Material for Vegetable Milk

Fadjar Kurnia Hartati
3134-3140

Comparison of Mobility Behavior of Children from a Physical Education Kindergarten with Children from a Regular Kindergarten

Andrea Dincher, Anna-Lena Hoffmann
3141-3147

Determination of the Maxx Prospect Zone Petrophysical Parameters in MA06 Well MA Field with Log Data Analysis

Muhammad Khalis Khawaritzzy Achmad, Asri Nugrahanti, Puri Wijayanti, 3148-3154

Rainwater Infiltration Box to Prevent Flood Disaster

Afif Amir Amrullah, Marina Ery Setyawati
3155-3162

Effectiveness of Various Types of LASER Therapy during In-Office Teeth Bleaching: A Systematic Review

Vincy Infantina, Sindhu R, Savitha S, Lubna Fathima, Dinesh Dhamodhar, Prabu D, Rajmohan M, Bharathwaj V V
3163-3169

Financial Performance Analysis and Stock Valuation of Coal Mining Company during Covid19 Pandemic (Case Study: Adaro Energy Indonesia)

Natashya Angelica SS, MBA, Dr. Erman Sumirat SE, M. Buss, Ak
3170-3183

Implementation of the Inaportnet Policy for Ship and Goods Services at the Office of the Main Port Authority Tanjung Perak Surabaya

Eka Prastyo M., Moehariono ., Sulistyanto ,
3184-3192



Determination of the Maxx Prospect Zone Petrophysical Parameters in MA06 Well MA Field with Log Data Analysis

Muhammad Khalis Khawaritzzy Achmad¹, Asri Nugrahanti², Puri Wijayanti³

^{1,2,3} Petroleum Engineering, Universitas Trisakti Jakarta

ABSTRACT: The well logging method is one of the methods used in petrophysical analysis to assess the formations used in obtaining information and shadows related to a reservoir. In addition, in an effort to determine success in the oil and gas field, this method is also included for calculating petrophysical values such as permeability, water saturation, and porosity. Then this value will be used in finding the initial oil reserves (OOIP) and initial gas reserves (GIIP) in the MA field. This will be very helpful in developing further oil and gas fields because materials are available as a basis for reference. This study analyzes the MA field precisely at the MA-06 Well by utilizing the qualitative and quantitative petrophysical analysis method by only referring to log data because there is no availability of core data. To find out the depth of the prospect zone and what fluid is in the formation, the authors analyze it in a qualitative way, namely by determining the permeable zone, then looking at the resistivity value, then determining the type of fluid on track 3. While in obtaining petrophysical values such as shale volume, porosity, water saturation and rock permeability the authors chose to use quantitative methods to analyze them. So that the results of the analysis carried out, it was found that the MAXX well has a net sand thickness of 36 feet and a net pay of 36 feet with an average value of shale volume, porosity, water saturation and permeability in that zone respectively 34.8%, 18.03%, 35.3%, and 38.31 mD

KEYWORDS: Logging Analysis, Netpay, Prospects, Permeability, Zone Porosity.

I. INTRODUCTION

In everyday human life, energy is the main source of human needs. Almost all aspects of life require energy. Energy is divided into two types, namely renewable and non-renewable. One form of energy that is the main source of human needs is petroleum. Log data is generated through exploration activities. Formation assessment is an important part of oil exploration and exploitation activities. Formation assessment is one way to determine the character of the formation in the well. Through this formation assessment we can know which zones can be exploited. In the formation assessment, there is an attempt to interpret the log data. This effort is carried out by lowering the equipment into the wellbore so that rock characteristics and conditions around the well can be recorded. Later this will provide convenience in determining saturation, large oil reserves, porosity, and lithology.

II. METHOD

In this study, a method that focuses on petrophysical analysis will be used, this research is interpreted both qualitatively and quantitatively. Interactive petrophysics software is used to support efficiency in converting LAS data into triple combos and to process quantitative data using Microsoft Excel. First, from the MA field log data, an analysis was carried out by interpreting the log data on the triple combo based on the criteria. The steps in this study are:

I. Qualitative Interpretation

- A. Track 1 Low GR log values indicate a permeable zone.
- B. Track 2 A high Rt value indicates an indication of hydrocarbon content.
- C. Track 3 The type of fluid contained can be known when there is a separation between the density log and neutron log values.

II. Quantitative Interpretation

- A. Calculation of volumeshale is calculated from the GR log:

$$GR_{index} = \frac{GR_{log} - GR_{min}}{GR_{max} - GR_{min}}$$

- B. Resistivity of formation water using the Picket Plot Method

- C. The porosity of the density log obtained by the equation below and the neutron porosity obtained from the NPHI readings:

Density logs:

$$\emptyset D \log = \frac{p_{matrix} - p_{densitas}}{p_{matrix} - p_{formasi\ fluida}}$$

Effective porosity:

$$\emptyset Eff = \frac{(\emptyset D) + (\emptyset N)}{2}$$

D. Water saturation by Simandoux method:

$$Sw_{simandoux} = \frac{c \times R_w}{\emptyset_{eff}^m} \left[\sqrt{\left(\frac{V_{sh}}{R_{sh}} \right)^2 + \frac{5 \times \emptyset_{eff}^2}{R_w \times R_t}} - \frac{V_{sh}}{R_{sh}} \right]$$

E. Determination of permeability using the wyllie and rose method:

$$K = \left(\frac{250 \times \emptyset_{eff}^3}{Sw_{irr}} \right)^2$$

F. Cut off with parameters such as shale volume 0.5, porosity 0.08, Sw 0.65, and permeability 5mD.

More complete stages related to this petrophysical analysis research can be seen in Figure 1.

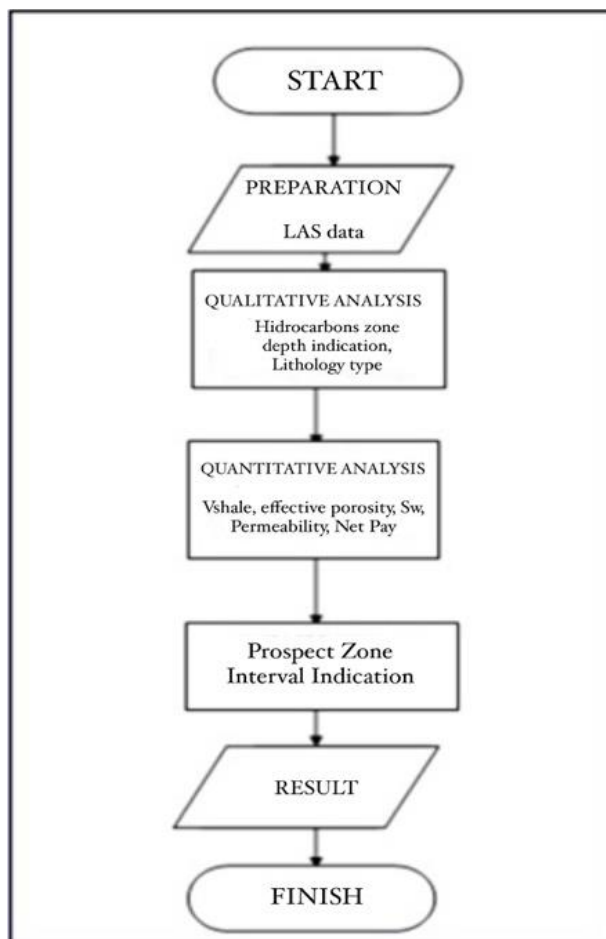

Figure 1: Flowchart

III. RESULTS AND DISCUSSION

After a qualitative analysis was carried out on the MA-06 MAXX well, it was found that the intervals of the hydrocarbon prospect zone were found which can be seen in the following triple combo display from the LAS data as shown in Figure 2.



Figure 2: Triplecombo well MA06

Based on the information from the data above, we can get the depth interval of the prospect zone. The prospect zone interval obtained from the triplecombo containing criteria such as a permeable zone to a relatively high resistivity value, then added with the deviation of the NPHI log graph and the RHOB log that experienced a crossover. Then the MAXX prospect zone is determined, which is at a depth of 3045-3084 feet as shown in Figure 3

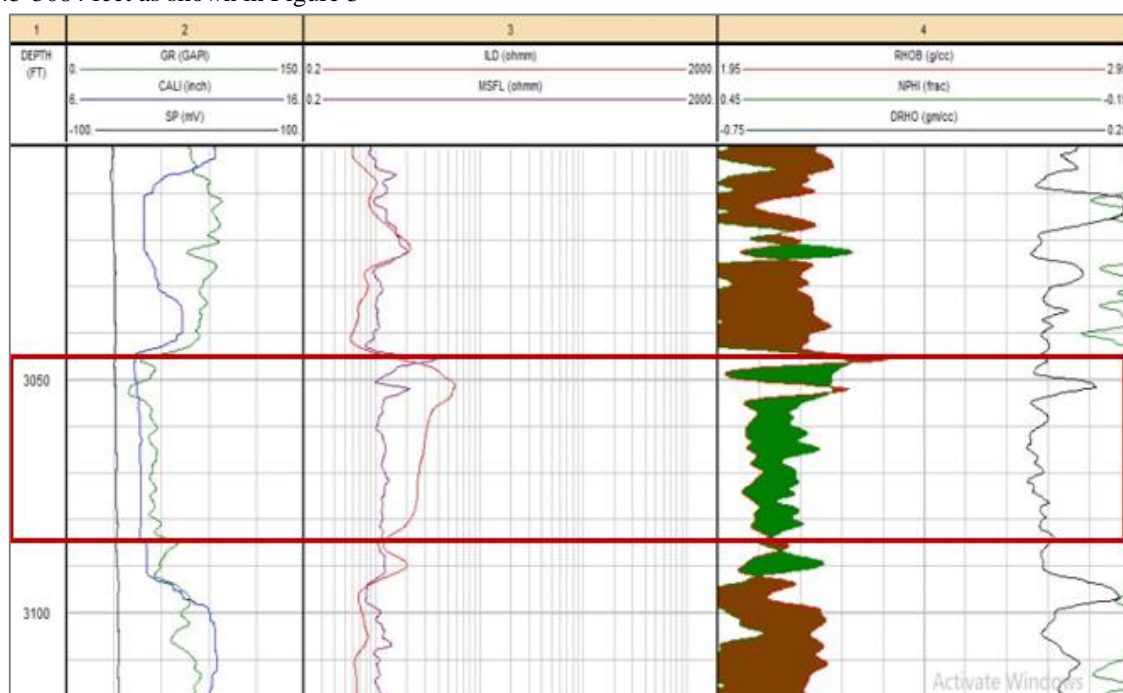

Figure 3: MAXX Prospect zone well MA06

As for the determination of the type of lithology in the MAXX zone, the crossplot reading of the NPHI log and the RHOB log is carried out so that the results of the MA-06 MAXX well crossplot can be seen in Figure 4 Cross Plot MA-06 MAXX Zone.

Referring to the crossplot graph between the neutron porosity and density log, we can conclude that the MA-06 well is cemented with sandstone type, so the values of a, m and n are based on the table, namely the a value or tortuosity factor is 1, the m value or cementation factor is 2, the value of n or the saturation factor is 2, and the value of C is 0.4 because sandstone is a type of clastic rock.

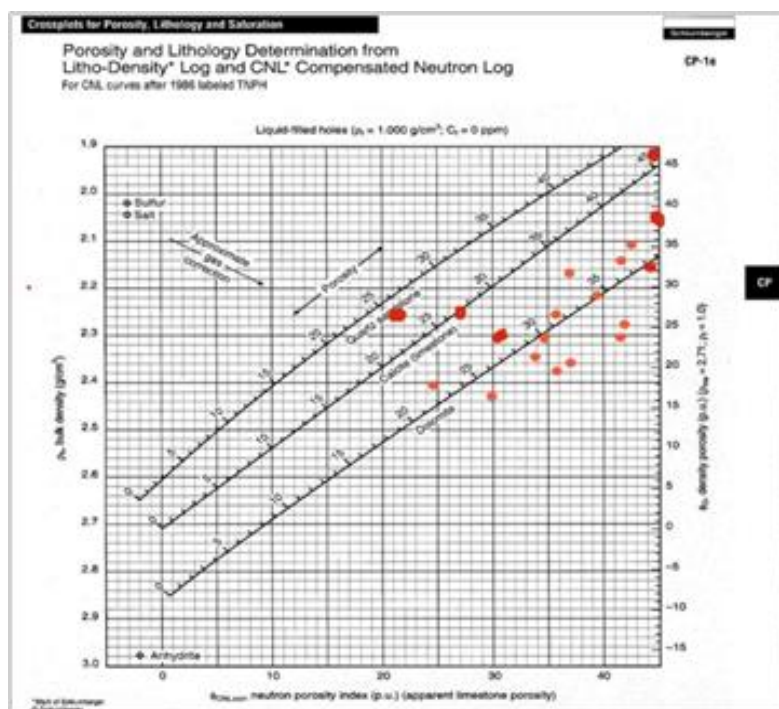

Figure 4: crossplot MAXX Prospect zone well MA06

The calculation of the shale volume and the average formation temperature in the MA-06 well MAXX zone has been done manually as shown in table I.

Table I. Shale Volume of MAXX Zone Well MA06

Depth (ft)	Shale Volume (frac)
3045	0,284
3048	0,347
3051	0,210
3054	0,326
3057	0,347
3060	0,378
3063	0,357
3069	0,357
3072	0,378
3075	0,357
3078	0,336
3081	0,389
3084	0,526

Neutron logs and density logs are read out in determining the porosity, then the value obtained will be corrected by the volume of shale that inhibits the productivity level of the rocks.

From the various calculations above, we get the value of the effective porosity of the MA-06 well MAXX zone as shown in table II.

Table II. Effective Porosity of MAXX Zone Well MA06

Depth	Por Efektif
3045	0,129
3048	0,161
3051	0,143
3054	0,180
3057	0,185
3060	0,178
3063	0,173
3066	0,193
3069	0,182
3072	0,190
3075	0,198
3078	0,184
3081	0,191
3084	0,212

Before determining water saturation, we need the value of the resistivity of the water which we can find using the Picket Plot method.

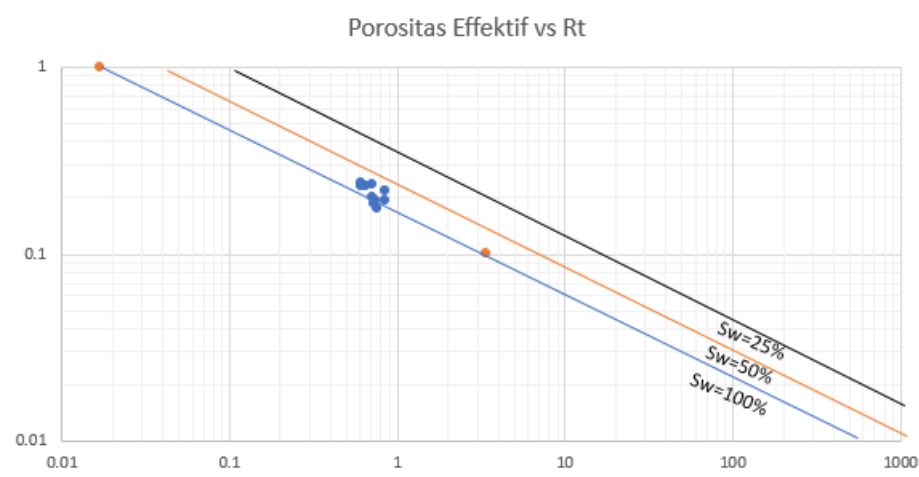

Figure 5: Picket Plot Well MA06

Figure 5 shows a picket plot graph from the MA-06 well where the resistivity assessment is obtained when porosity 1 is around 0.017 ohmm and when porosity is 0.1, the value is 3.4 ohmm, so that the R_w value is 0.0209 ohmm.

With this calculation, another value is obtained in the MA-06 well zone, namely water saturation which is carried out using the simandoux method as shown in table III.

**Table III.** Water Saturation of MAXX Zone Well MA06

Depth	S _w (frac)
3045	0,579
3048	0,309
3051	0,319
3054	0,288
3057	0,322
3060	0,343
3063	0,365
3066	0,339
3069	0,372
3072	0,364
3075	0,353
3078	0,400
3081	0,442
3084	0,482

In measuring the ability of rocks to flow fluids in the MA-06 well zone, the author has analyzed the permeability using the Wyllie and Rose method, while the permeability value of the MAXX zone is presented in table IV.

Table IV. Permeability of MAXX Zone Well MA06

Depth	K (mD)
3045	2,99
3048	28,53
3051	15,58
3054	54,26
3057	48,70
3060	36,59
3063	28,52
3066	54,09
3069	34,13
3072	42,96
3075	55,76
3078	30,86
3081	29,76
3084	40,39

Furthermore, the petrophysical value is used as a reference in making cut offs, or the removal of some layers that are considered useless. The parameters are shale volume 0.5, porosity 0.08, S_w 0.65, and permeability 5mD. The values after the cut of obtained



are, net sand value 36 and net pay 36, average shale volume 34.8%, average effective porosity 18.03%, average water saturation 35.5% and average permeability 38.31mD.

IV. CONCLUSION

From this paper we can draw the conclusion that:

1. The MAXX zone MA06 well is cemented with sandstone type, so the values of a, m and n are based on the table, namely the a value or tortuosity factor is 1, the m value or cementation factor is 2, the value of n or the saturation factor is 2, and the value of C is 0.4 because sandstone is a type of clastic rock.
2. Hydrocarbon prospect zone, namely MA-06 Well MAXX Zone at a depth of 3045-3084
3. In MA-06 Well, the Shale Volume, Porosity Value, Water Saturation, and Permeability were found at 34.8%, 18.03%, 35.5% and 38.31mD, respectively.
4. In MA-06 Well, it is known that the thickness of the net sand layer is 36 feet and the thickness of the hydrocarbon layer or net pay in the well is 36 feet.

REFERENCES

1. Nugrahanti, A. (2015). *Penilaian Formasi I*. Jakarta: Universitas Trisakti.
2. Hendrysmann, A. (2019). *Penilaian Formasi*. Jakarta: Unknown.
3. Sitaesmi, R. (2015). *ANALISIS PENENTUAN ZONA PRODUKTIF DAN PERHITUNGAN CADANGAN*. Jakarta: Universitas Trisakti.
4. Schlumberger. (2020). Compensated Density Log . *oilfield glossary* , 8.
5. Schlumberger. (1997). *Log Interpretation Chart*. Houston Texas: Schlumberger.
6. De Witt, M. (1991). *Petroleum Geology Of The Appalachian Basin*. New York: USA Geological Survey.
7. Crain, E. R. (1999). *Crain Petrophysicals Handbooks*. New York: Client List.
8. Puri Wijayanti, R. S. (2020). Evaluation Calculation Of the Water Saturation With Simandoux And Indonesia Method In P Layer R Field. *Jurnal Ilmiah Teknik Perminyakan* , 142-146.
9. Puslitbang tekMIRA. (2011). *PEMBANGUNAN APLIKASI PEMANTAUAN PRODUKSI TAMBANG BATUBARA DIBAWAH TANAH. Final Draft* , 63.
10. Ramadhan, N. (2019). *ANALISIS PEMILIHAN ZONA PROSPEK BERDASARKAN DATA LOG DAN PARAMETER PETROFISIKA*. JAKARTA: USAKTI.
11. Koesomadinata. (1980). *Geologi Minyak Dan Gas Bumi*. Bandung : Insitut Teknologi Bandung.
12. cannon, s. (2016). *petrophysics: a practical guide*. west sussex.

Cite this Article: Muhammad Khalis Khawaritzky Achmad, Asri Nugrahanti, Puri Wijayanti (2022). Determination of the Maxx Prospect Zone Petrophysical Parameters in MA06 Well MA Field with Log Data Analysis. International Journal of Current Science Research and Review, 5(8), 3148-3154