



QUALITY IMPROVEMENT IN DENTAL AND MEDICAL KNOWLEDGE, RESEARCH, SKILLS AND ETHICS FACING GLOBAL CHALLENGES

Edited by

Armelia Sari Widyarman, Muhammad Ihsan Rizal,
Moehammad Orliando Roeslan & Carolina Damayanti Marpaung



 **CRC Press**
Taylor & Francis Group

PROCEEDINGS OF THE INTERNATIONAL CONFERENCE ON TECHNOLOGY OF DENTAL
AND MEDICAL SCIENCES (ICTDMS 2022), JAKARTA, INDONESIA, 8–10 DECEMBER 2022

Quality Improvement in Dental and Medical Knowledge, Research, Skills and Ethics Facing Global Challenges

Edited by

Armelia Sari Widyarman, Muhammad Ihsan Rizal,
Moehammad Orliando Roeslan and Carolina
Damayanti Marpaung
Universitas Trisakti, Indonesia



CRC Press

Taylor & Francis Group

Boca Raton London New York Leiden

CRC Press is an imprint of the
Taylor & Francis Group, an **informa** business

A BALKEMA BOOK

First published 2023
by CRC Press/Balkema
4 Park Square, Milton Park, Abingdon, Oxon, OX14 4RN

and by CRC Press/Balkema
2385 NW Executive Center Drive, Suite 320, Boca Raton FL 33431

CRC Press/Balkema is an imprint of the Taylor & Francis Group, an informa business

© 2024 selection and editorial matter Armelia Sari Widyarman, Muhammad Ihsan Rizal, Moehammad Orliando Roeslan & Carolina Damayanti Marpaung; individual chapters, the contributors

The right of Armelia Sari Widyarman, Muhammad Ihsan Rizal, Moehammad Orliando Roeslan & Carolina Damayanti Marpaung to be identified as the author[s] of the editorial material, and of the authors for their individual chapters, has been asserted in accordance with sections 77 and 78 of the Copyright, Designs and Patents Act 1988.

Although all care is taken to ensure integrity and the quality of this publication and the information herein, no responsibility is assumed by the publishers nor the author for any damage to the property or persons as a result of operation or use of this publication and/or the information contained herein.

British Library Cataloguing-in-Publication Data
A catalogue record for this book is available from the British Library

Library of Congress Cataloging-in-Publication Data
A catalog record has been requested for this book

ISBN: 978-1-032-51441-3 (hbk)
ISBN: 978-1-032-51466-6 (pbk)
ISBN: 978-1-003-40237-4 (ebk)

DOI: 10.1201/9781003402374

Typeset in Times New Roman
by MPS Limited, Chennai, India

Table of Contents

<i>Preface</i>	xiii
<i>Acknowledgements</i>	xv
<i>Committee Members</i>	xvii

Behavioral, epidemiologic and health services

Characteristics of knowledge and attitude of Indonesian professional healthcare students toward Basic Life Support (BLS) courses <i>I. Gunardi, A. Subrata, A.J. Sidharta, L.H. Andayani, W. Poedjiastoeti & S. Suebnukarn</i>	3
---------------------------------------------------------------------------------------------------------------------------------------------------------------------------------------------------------------------------------------	---

Bibliometric analysis of <i>imperata cylindrica</i> papers in Scopus database (2012–2021) <i>M.O. Roeslan, S. Wulansari & P. Monthanapisut</i>	9
-------------------------------------------------------------------------------------------------------------------------------------------------------	---

Development and validation of Indonesian version of OHIP-49 questionnaire using Rasch model <i>F.K. Hartanto, I. Gunardi, A. Kurniawan, A.J. Sidharta & W.M.N. Ghani</i>	17
---------------------------------------------------------------------------------------------------------------------------------------------------------------------------------	----

Knowledge regarding dental and oral health among pregnant women (study at Palmerah Community Health Center, West Jakarta) <i>P.A. Salsabila, L.H. Andayani & A.G. Soulissa</i>	24
---------------------------------------------------------------------------------------------------------------------------------------------------------------------------------------	----

The xerostomia's effect on methadone therapy program patients' oral-health-related quality of life <i>T.T. Theresia, A.N. Fitri & W. Sudhana</i>	31
---------------------------------------------------------------------------------------------------------------------------------------------------------	----

The differences in work strategy and work fatigue between female and male dentists during the COVID-19 pandemic in Indonesia <i>D. Ranggaini, W. Anggraini, A.P. Ariyani, I. Sulistyowati & M.F.C. Musa</i>	42
--------------------------------------------------------------------------------------------------------------------------------------------------------------------------------------------------------------------	----

Dental students' perceptions and behaviors concerning oral hygiene and eating habits during the COVID-19 pandemic in Indonesia <i>A. Asia, L. Astuti, T.E. Astoeti, A.S. Widyarman & W. Sudhana</i>	49
------------------------------------------------------------------------------------------------------------------------------------------------------------------------------------------------------------	----

Analyzing teledentistry consultation during the pandemic Covid-19: A challenge of images in online consultation <i>M. Chandra & R. Tjandrawinata</i>	56
-------------------------------------------------------------------------------------------------------------------------------------------------------------	----

Conservative dentistry

Mandibular first molar with radix entomolaris: An endodontic case report <i>F. Farasdhita, W. Widyastuti & E. Fibryanto</i>	67
------------------------------------------------------------------------------------------------------------------------------------	----

Walking bleach technique on endodontically treated caninus with tetracycline discoloration <i>J.D. Susanto, A.P. Dwisaptarini & S. Wulansari</i>	73
---------------------------------------------------------------------------------------------------------------------------------------------------------	----

Successful management of primary periodontal lesion with secondary endodontic involvement: A case report <i>F. Katrini, W. Widyastuti & Aryadi</i>	77
Non-surgical treatment for extensive perapical lesion: A case report <i>M.P. Darmawanti, A.P. Dwisaptarini & D. Ratnasari</i>	84
Monolithic zirconia endocrown: Indirect restoration for endodontically treated teeth <i>W. Wulandari, T. Suwartini & E. Fibryanto</i>	90
Effect of air-abrasive particle and universal bonding to shear bond strength of zirconia <i>F. Witoko, M.F. Amin, D. Ratnasari & R. Tjandrawinata</i>	95
Composite as a post-obturation restorative material on a non-vital tooth with endodontically treatment: A case report <i>R. Landy, W. Widyastuti & S. Wulansari</i>	101
Caries detection effectiveness of two techniques assessed using FACE method <i>Y. Winardi & A.P. Dwisaptarini</i>	112
<i>Pluchea indica</i> less leaves extract as a root canal irrigant against <i>Enterococcus faecalis</i> Colonies: <i>Ex vivo</i> study <i>E. Fibryanto, A. Tio, J.A. Gunawan, A. Hidayat & N.Z.M. Noh</i>	116
Differences in resin polishing technique of nanofiller and nanohybrid composites <i>E.A.W. Yanti, A.P. Dwisaptarini, Elline & M.S. Jamil</i>	124
Differences in the effect of two Nickel Titanium rotary files preparation toward the changes on root canal curvature <i>A. Darkim, W. Widyastuti, S. Wulansari & E.A. Budiyaniti</i>	129
Effect of high refractive index composite resin thickness on CIELAB value <i>A.P. Dwisaptarini, D. Ratnasari, I. Hadiutomo, R. Tjandrawinata & R. Trushkowsky</i>	136
Single-visit retreatment in underfilled root canal of mandible second premolar: A case report <i>G. Jesslyn, B.O. Iskandar & T. Suwartini</i>	141
Antibiofilm effect of avocado (<i>Persea Americana</i>) seed ethanol extract on <i>Streptococcus mutans</i> and <i>Enterococcus faecalis</i> (<i>ex vivo</i>) <i>S. Wulansari, A.S. Widyanman, R.U. Nadhifa & M.J. Fatya</i>	146
Three-dimensional obturation in maxillary first molar with MB2: A case report <i>A. Sutanto, E. Fibryanto & A.E. Prahasti</i>	154
Semi-direct composite overlay restoration as an alternative restoration for endodontically treated tooth: A case report <i>N. Brians, J.A. Gunawan, A.E. Prahasti, E. Istanto & S.M. Khazin</i>	160
Comprehensive treatment of immature necrotic permanent teeth: A case report <i>A.E. Prahasti, E. Fibryanto, E. Elline & W. Widyastuti</i>	166
Diastemas management using direct composite resin restoration: The digital smile design approach <i>E. Elline, D. Ratnasari, E. Fibryanto, A.E. Prahasti & R. Iffendi</i>	173

Removal of broken file using ultrasonics at one-third apical second molar distal: A case report <i>Y. Sutjiono, B.O. Iskandar, A.E. Prahasti, A. Subrata & S.M. Khazin</i>	178
<i>Apis mellifera</i> honey and miswak (<i>Salvadora persica</i>) effect on tooth color changes <i>N.D. Iskandar, D. Ratnasari & R. Stefani</i>	182
Fiber reinforced composite in endodontically treated tooth: A case report <i>J. Setiawan, T. Ariwibowo & M.F. Amin</i>	188
The management of post-endodontic treatment using fiber-reinforced composite: A case report <i>R. Lambertus, T. Suwartini, E. Elline, A.E. Prahasti & S.A. Asman</i>	195
Management of crown-root fracture with pulp exposure: A case report <i>Y. Susanti, B. Iskandar & T. Ariwibowo</i>	201
Management of molar with C-shape root canal configuration: Case reports <i>F. Antonius, T. Suwartini & J.A. Gunawan</i>	207
Endodontic treatment on young age molar with pulp polyp and diffuse calcification finding in a radiograph <i>P. Andriani, A.P. Dwisaptarini & J.A. Gunawan</i>	214
Cyclic fatigue of three heat-treated NiTi rotary instruments after multiple autoclave sterilization: An <i>in-vitro</i> study <i>S.A. Putri, W. Widyastuti, A. Aryadi & R. Amtha</i>	221
Endodontic management of S-shaped root canal on mandibular first molar: A case report <i>N. Tanuri, M.F. Amin & S. Wulansari</i>	226
Root canal treatment on the complex case using ultrasonics: A case report <i>L.H. Wibowo, E. Elline, E. Fibryanto, A.E. Prahasti & D. Qurratuani</i>	231
Management of iatrogenic problems during root canal treatment <i>Y.N. Argosurio, M.F. Amin & E. Elline</i>	236
Non-surgical endodontic retreatment of maxillary first premolar with direct composite restoration: A case report <i>A.R. Pradhista, B.O. Iskandar & Aryadi</i>	243
 <i>Dental materials</i>	
The effect of soft drinks containing citric and phosphoric acid toward enamel hardness <i>A. Aryadi, D. Pratiwi & C. Cindy</i>	249
Microhardness of a flowable bulk-fill resin composite in immediate and 24-hour storage <i>R. Tjandrawinata, D. Pratiwi, F.L. Kurniawan & A. Cahyanto</i>	255
The effect of halogen mouthwash on the stretch distance of the synthetic elastomeric chain <i>M. Wijaya, R. Tjandrawinata & A. Cahyanto</i>	261

Synthesis and characterization of β -tricalcium phosphate from green mussel shells with sintering temperature variation <i>M.R. Kresnatri, E. Eddy, H.A. Santoso, D. Pratiwi, D.L. Margaretta & T. Suwandi</i>	267
The effect of immersion in 75% concentration tomato juice on the mechanical properties of nanohybrid composites resin <i>J. Kamad, D. Liliany & E. Eddy</i>	277
Evaluation of setting time of glass ionomer cement mixed with ethanolic extracts of propolis <i>T.S. Putri, D. Pratiwi & A.E.Z. Hasan</i>	285
The knowledge level of dental students on adequate composite resin polymerization in the COVID-19 pandemic era <i>O. Octarina & L.A.L. Ongkaruna</i>	290
 <i>Dento-maxillofacial radiology</i>	
The role of dental record data in the mass disaster identification process: A case report of the Sriwijaya SJ-182 airplane crash <i>V. Utama, R. Tanjung, A. Quendangen, A. Fauzi, A. Widagdo, M.S. Haris & A.S. Hartini</i>	299
Management of postmortem dental radiography procedure in mass disaster victim identification <i>R. Tanjung & I. Farizka</i>	305
Radiomorphometric analysis of gonion angle and upper ramus breadth as a parameter for gender determination <i>I. Farizka & R. Tanjung</i>	312
 <i>Medical sciences and technology</i>	
Artificial intelligence application in dentistry: Fluid behaviour of EDDY tips <i>H.H. Peeters, E.T. Judith, F.Y. Silitonga & L.R. Zuhul</i>	321
<i>MTHFR</i> C677T, A1298C*, and its interaction in nonsyndromic orofacial cleft phenotypes among Indonesian <i>S.L. Nasroen & A.M. Maskoen</i>	328
 <i>Oral and maxillofacial surgery</i>	
The effectiveness of giving forest honey (<i>Apis Dorsata</i>) and livestock honey (<i>Apis Cerana</i> and <i>Trigona</i>) on the number of fibroblast in wound healing after tooth extraction (<i>in vivo</i> research in Wistar rats) <i>T.A. Arbi, I.N. Aziza & T. Hidayatullah</i>	341
Reconstruction of large post-enucleation mandibular defect with buccal fat pad <i>N.A. Anggayanti, A.D. Sastrawan & O. Shuka</i>	348
Challenge and management of dental implant during COVID-19 pandemic: Bone formation on second stage implant surgery <i>D. Pratiwi, H. Pudjowibowo & F. Sandra</i>	354

The evaluation of maxillary sinus for implant planning through CBCT <i>A.P.S. Palupi, W. Poedjiastoeti, M.N.P. Lubis, I. Farizka, B. Claresta & J. Dipankara</i>	360
The jawbone quantity assessment of dental implant sites <i>W. Poedjiastoeti, M.N.P. Lubis, Y. Ariesanti, I. Farizka, J. Dipankara & S. In glam</i>	366
Comparative assessment of the distance between the maxillary sinus floor and maxillary alveolar ridge in dentulous and edentulous using panoramic radiography <i>A.S.D. Audrey, W. Poedjiastoeti, M.N.P. Lubis, J. Dipankara & S. In glam</i>	372
Comparison between impacted mandibular third molar against mandibular angle and canal <i>N. Marlina, W. Poedjiastoeti, I. Farizka, J. Dipankara & S. In glam</i>	379
 <i>Oral biology</i>	
Saliva as a diagnostic tool for COVID-19: Bibliometric analysis <i>M.I. Rizal, R.A. Hayuningtyas, F. Sandra, M.S. Djamil & B.O. Roeslan</i>	387
Cytotoxicity activity of <i>Allium sativum</i> extracts against HSC-3 cells <i>I.J. Pardenas & M.O. Roeslan</i>	393
Effectiveness of probiotic lozenges in reducing salivary microorganism growth in patients with fixed orthodontic appliances: A pilot study <i>A.S. Widyarman, S. Vilita, G.C. Limarta, S.M. Sonia & F. Theodorea</i>	399
Potential anticancer properties of <i>Apium graveolens</i> Linn. against oral cancer <i>T. Hartono, F. Sandra, R.A. Hayuningtyas, S. Jauhari & J. Sudiono</i>	407
Antibacterial activity of bromelain enzyme from pineapple knob (<i>Ananas comosus</i>) against <i>Streptococcus mutans</i> <i>D. Liliany, E. Eddy & A.S. Widyarman</i>	414
<i>Elephantopus scaber</i> Linn.: Potential candidate against oral squamous cell carcinoma <i>T. Pang, F. Sandra, R.A. Hayuningtyas & M.I. Rizal</i>	424
Effectiveness of gargling with 100% coconut oil to prevent plaque accumulation and gingival bleeding <i>A.G. Soulissa, M. Juslily, M. Juliawati, S. Lestari, N.P. Ramli, Albert & A. Ismail</i>	429
Hydroxamate HDAC inhibitors potency in mediating dentine regeneration: A review <i>I. Sulistyowati, W. Anggraini, A.P. Ariyani & R.B. Khalid</i>	435
Various compounds that are used as oxidative stress inducers on fibroblast cell <i>Komariah, P. Trisfilha & R. Wahyudi</i>	443
Nano encapsulation of lemongrass leaves extract (<i>Cymbopogon citratus</i> DC) on fibroblast viability with oxidative stress <i>N. Ericka, K. Komariah, R. Wahyudi & T. Trisfilha</i>	450

Arumanis mango leaves (<i>Mangifera indica</i> L.) extract efficacy on <i>Porphyromonas gingivalis</i> biofilm <i>in-vitro</i> <i>S. Soesanto, Yasnill, A.S. Widyarman & B. Kusnoto</i>	461
A systematic review to evaluate the role of antibiotics in third molar extraction <i>R.A. Hayuningtyas, S. Soesanto, P. Natassya & S.B. Gutierrez</i>	468
Efficacy of epigallocatechin gallate gel on VEGF and MMP-9 expression on ulcerations <i>L.A. Porjo, R. Amtha & M.O. Roeslan</i>	472

Oral medicine and pathology

Salivary interleukin (IL)-6 in elderly people with stomatitis aphthous and gingivitis associated with the occurrence of cognitive impairment <i>D. Priandini, A. Asia, A.G. Soulissa, I.G.A. Ratih, T.B.W. Rahardjo & E. Hogervorst</i>	481
The uses of palm fruit (<i>Borassus flabellifer</i> L.) in dentistry <i>J. Sudiono & T.G.R. Susanto</i>	489
Endodontic irrigation solution administration induces oral mucosal deformity: A case report <i>R. Amtha, D. Agustini, N. Nadiah, F.K. Hartanto & R.B. Zain</i>	496
Profile of oral mucosa changes and perception of e-cigarettes smoker <i>R. Amtha, A.P. Rahayu, I. Gunardi, N. Nadiah & W.M.N. Ghani</i>	502
Potency of <i>Solanum betaceum</i> Cav. Peel skin ethanol extract towards TNF- α blood level (Study in vivo on inflammatory rats model) <i>J. Sudiono & M.T. Suyata</i>	508
Stomatitis venenata due to nickel as inlay materials in a 24-year-old woman: A case report <i>F. Mailiza, A. Bakar & U. Nisa</i>	518
Treatment challenge of oral lichenoid lesion associated with glass ionomer cement restoration: A case report <i>F.K. Hartanto, I. Gunardi, M.L. Raiyon, N. Nadiah & H. Hussaini</i>	526
Validity and reliability of the Indonesian version of COMDQ-26: A pilot study <i>J.V. Winarto, I. Gunardi, C.D. Marpaung, R. Amtha & W.M.N. Ghani</i>	531

Orthodontics

Interceptive orthodontic treatment needs and its relating demographic factors in Jakarta and Kepulauan Seribu <i>Y. Yusra, J. Kusnoto, H. Wijaya, T.E. Astoeti & B. Kusnoto</i>	539
Diastema closure and midline shifting treatment with standard technique (Case report) <i>H.F. Lubis & J.X. Ongko</i>	543
Intrusion and uprighting using TADs in mutilated four first permanent molar case <i>H.F. Lubis & F. Rhiyanthy</i>	548

Moringa and papaya leaf inhibit <i>Streptococcus mutans</i> and <i>Candida albicans</i> <i>H.F. Lubis & M.K. Hutapea</i>	554
Intruding upper first molar using double L-Loop in an adult patient: A retreatment case <i>H.F. Lubis & Joselin</i>	561
Profile changes in Class III malocclusion using protraction facemask in Indonesian patients (Cephalometric study) <i>H. Halim & I.A. Halim</i>	565
<i>Pediatric dentistry</i>	
Oral microbiome dysbiosis in early childhood caries (Literature review) <i>T. Putriany & H. Sutadi</i>	575
<i>Periodontology</i>	
Permanent splint using removable partial denture framework on reduced periodontium: A case report <i>V. Hartono, F.M. Tadjoedin, A. Widaryono & T.A. Mahendra</i>	587
The effect of electric smoking on the severity of chronic periodontitis <i>A.P. Fathinah & M. Louisa</i>	594
Periodontitis effects toward the extent of COVID-19 severity (Scoping review) <i>S.A. Arthur & M. Louisa</i>	603
Scaffold-based nano-hydroxyapatite for periodontal regenerative therapy <i>N.A. Harsas, Y. Soeroso, N. Natalina, E.W. Bachtiar, L.R. Amir, S. Sunarso, R. Mauludin & C. Sukotjo</i>	614
Defect management using hydroxyapatite and platelet-rich fibrin in advanced periodontitis <i>V. Wibianty, V. Paramitha & N.A. Harsas</i>	621
The relationship between age with caries status and periodontal treatment needs on visually impaired individuals <i>P. Wulandari, M.A.L. Tarigan, K. Nainggolan, M.F. Amin & J. Maharani</i>	630
Effects of COVID-19 on periodontitis (Scoping review) <i>A.R. Somawihardja & M. Louisa</i>	638
Concentrated growth factor for infrabony defect in periodontitis treatment: A review <i>F.C. Maitimu & T. Suwandi</i>	643
Subcutaneous emphysema after dental stain removal with airflow: A case report and anatomical review <i>A. Albert, W. Anggraini & W. Lestari</i>	651
Bonding agents for dentine hypersensitivity treatment: A review <i>O.N. Komala, L. Astuti & F.C. Maitimu</i>	657
Advantages and disadvantages of 2017 new classification of periodontitis (Scoping review) <i>R. Anggara & K. Yosvara</i>	668

Comparison of periodontal disease severity in COVID-19 survivors and non-COVID-19 individuals <i>M. Louisa, R.A. Putranto, O.N. Komala & W. Anggraini</i>	677
Aerosol spread simulation during ultrasonic scaling and strategies to reduce aerosol contamination <i>M. Sundjojo, V. Nursolihati & T. Suwandi</i>	685
The effect of pineapple (<i>Ananas comosus</i> L.) juice on biofilm density of streptococcus sanguinis ATCC 10556 <i>T. Suwandi & Y.V. Thionadewi</i>	689
 <i>Prosthodontics</i>	
Prevalence and risk indicators of bruxism in Indonesian children <i>C. Marpaung, I. Hanin, A. Fitriyanur & M.V. Lopez</i>	697
Validity and reliability of temporomandibular disorders screening questionnaire for Indonesian children and adolescents <i>C. Marpaung, N.L.W.P. Dewi & M.V. Lopez</i>	704
Effect of submersion of alginate molds in povidone iodine concentration of 0,47 % solution toward dimensional change <i>N. Adrian & I.G.P. Panjaitan</i>	710
Effect of pure basil leaf extract on surface roughness of heat cured acrylic resin <i>I.G.P. Panjaitan & N. Adrian</i>	715
Prosthetic rehabilitation after mandibular reconstruction in young adult patient with ameloblastoma history <i>I. Hanin & I. Setiabudi</i>	720
Treatment of tooth supported magnet retained maxillary complete overdenture: Case report <i>I.G.A.R.U Mayun</i>	725
Complete denture management with torus palatinus: A case report <i>E.S.I. Sari, I.K. Julianton & G.G. Gunawan</i>	730
Management of rehabilitation for partial tooth loss with immediate removable dentures in the era of the COVID-19 pandemic: A case report <i>A. Wirahadikusumah</i>	734
Management of anterior mandibular lithium disilicate crown fracture <i>J. Handojo & L.A. Halim</i>	742
Author index	747

Preface

Faculty of Dentistry Universitas Trisakti (Usakti) presents FORIL XIII 2022 Scientific Forum Usakti conjunction with International Conference on Technology of Dental and Medical Sciences (ICTDMS) on December 8th–10th 2022. The theme of the conference is “Quality Improvement in Dental and Medical Knowledge, Research, Skills and Ethics Facing Global Challenges”.

The triennial conference has served as a meeting place for technical and clinical studies on health, ethical, and social issues in field medical and dentistry. It is organized around 12 major themes, including behavioral, epidemiologic, and health services, conservative dentistry, dental materials, dento-maxillofacial radiology, medical sciences and technology, oral and maxillofacial surgery, oral biology, oral medicine and pathology, orthodontics, pediatrics dentistry, periodontology, and prosthodontics.

The most recent findings in fundamental and clinical sciences related to medical and dental research will be presented in the conference that will be published as part of the conference proceeding. This proceeding will be useful for keeping dental and medical professionals up to date on the latest scientific developments.

Dr. Aryadi Subrata
Chairman FORIL XIII conjunction with ICTDMS

Acknowledgements

- Prof. Shinya Murakami, D.D.S., Ph.D. (*Department of Periodontology, Osaka University, Japan*)
Prof. Adrian Yap (*Department of Dentistry, Ng Teng Fong General Hospital, Singapore*)
Prof. Dr. Rosnah Binti Mohd Zain (*Department of Oro-Maxillofacial Surgical & Medical Sciences, Malaya University*)
Prof. Chaminda Jayampath Seneviratne, BDS (Hons)., M.Phil., Ph.D (*University of Queensland, Australia*)
Cortino Sukotjo, DDS, Ph.D., MMSc (*Department of Restorative Dentistry, University of Illinois at Chicago, United States*)
Prof. Dr. Nicola De Angelis (*Department of Periodontology, University of Genoa, Italy*)
Prof. Hirotaka Kuwata, D.D.S., Ph.D. (*Department of Oral Microbiology and Immunology, Showa University, Japan*)
Prof. Dr. drg. Tri Erri Astoeti, M.Kes (*Universitas Trisakti, Jakarta, Indonesia*)
Prof. drg. Rahmi Amtha, MDS, Ph.D, Sp.PM(K) (*Department of Oral Medicine, Universitas Trisakti, Jakarta, Indonesia*)
Prof. Dr. Siriwan Suebnukarn, D.D.S (*Thammasat University, Bangkok, Thailand*)

Committee Members

Scientific Committee

- Prof. Dr. drg. David Buntoro Kamadjaja, Sp.BM(K) (*Oral Maxillofacial Surgeon, Universitas Hassanudin, Makasar, Indonesia*)
- Prof. Dr. drg. Diah Savitri Ernawati, Sp.PM(K)., M.Si (*Oral Medicine, Universitas Airlangga, Surabaya, Indonesia*)
- Prof. Dr. drg. Maria Francisca Lindawati Soetanto, Sp.Pros(K) (*Prosthodontic, Universitas Indonesia, Jakarta, Indonesia*)
- Prof. drg. Boy Muchlis Bachtiar, M.S., Ph.D., PBO (*Oral Biology, Universitas Indonesia, Jakarta, Indonesia*)
- Prof. Dr. drg. Inne Suherna Sasmita, Sp.KGA(K) (*Pediatric Dentistry, Universitas Padjajaran, Bandung, Indonesia*)
- Prof. drg. Sondang Pintauli, Ph.D (*Public Health, Universitas Sumatera Utara, Indonesia*)
- Prof. Dr. drg. Miesje Karmiati Purwanegara, S.U., Sp.Orto (*Orthodontic, Universitas Indonesia, Indonesia*)
- Prof. Dr. drg. Sri Lelyati, S.U, Sp.Perio (K) (*Periodontic, Universitas Indonesia, Indonesia*)
- drg. Diatri Nari Ratih, M.Kes., Ph.D., Sp.KG(K) (*Conservative Dentistry, Universitas Gadjah Mada, Indonesia*)

Organizing Committee

- Drg. Aryadi Subrata, Sp.KG(K), (*Conservative Dentistry, Universitas Trisakti, Jakarta, Indonesia*)
- Dr. drg. Armelia Sari W., M.Kes., PBO (*Microbiology Oral, Universitas Trisakti, Jakarta, Indonesia*)
- Dr. drg. Anggraeny Putri Sekar Palupi, Sp.BM (*Oral Maxillofacial Surgeon, Universitas Trisakti, Jakarta Indonesia*)
- Dr. drg. Muhammad Ihsan Rizal, M.Kes (*Oral Biology, Universitas Trisakti, Jakarta, Indonesia*)
- drg. Isya Hanin, Sp.Pros (*Prosthodontic, Universitas Trisakti, Jakarta, Indonesia*)
- drg. Muhammad Orliando Roeslan, M.Kes., PhD (*Oral Biology, Universitas Trisakti, Jakarta, Indonesia*)
- drg. Dina Ratnasari, Sp.KG(K) (*Conservative Dentistry, Universitas Trisakti, Jakarta, Indonesia*)
- drg. Carolina Damayanti Marpaung, Sp.Pros, PhD (*Prosthodontic, Universitas Trisakti, Jakarta, Indonesia*)

Comprehensive Treatment of Immature Necrotic Permanent Teeth: A Case Report

Anastasia Elsa Prahasti¹, Eko Fibryanto², Elline³, Wiena Widyastuti⁴

^{1,2,3,4} Department of Conservative Dentistry, Faculty of Dental Medicine, Universitas Trisakti,
Jakarta, Indonesia

¹ Corresponding author

Email Addresses:

Corresponding author: anastasia@trisakti.ac.id

ABSTRACT

Background: Immature necrotic permanent teeth are frequently found in anterior teeth caused by traumatic dental injuries. To have satisfying treatment results, apical closure, root wall thickness and dimensions, and teeth discoloration must be considered. Therefore holistic treatment planning would make a difference in long-term achievement. The study showed two cases of immature necrotic permanent teeth treated by different holistic approaches.

Case reports: Case 1: A 16-year-old male presented with anterior tooth discoloration due to falling from a slide in elementary school. The tooth had been treated before. Clinical examination showed discoloration and fracture on the middle third of the left maxillary central incisor with a horizontal line, while radiographic examination showed open apex and periapical radiolucency on the tooth. Previously initiated therapy was diagnosed for the case. Case 2: A 30-year-old female presented with anterior teeth discoloration due to stumbled from stairs more than 15 years ago. Clinical examination showed discoloration and fracture on the incisal of the two maxillary central incisors. Open apex and periapical radiolucency was found in radiographic examination. Asymptomatic apical periodontitis *et causa* pulp necrosis was diagnosed for the case.

Case Management: The treatment plan consists of root canal treatment with mineral trioxide aggregate (MTA) as an apical plug, followed by intracoronary bleaching. Case 1 was restored by fiber post and lithium disilicate crown, while case 2 was restored using composite resin as direct restoration.

Conclusion: The holistic treatment of immature necrotic permanent teeth following the case will restore the teeth's functions and give satisfying results.

Keywords: immature necrotic permanent teeth, apical plug, holistic treatment, mineral trioxide aggregate

BACKGROUND

According to a meta-analysis review, traumatic dental injuries prevalence to permanent teeth was 14.8%, prevalence among 12-year-old children was 14.3%, and the male-to-female prevalence ratio was 1.41. Other research studied the pre-school children. The uncomplicated crown fracture was the most common type involving anterior teeth.^{1,2} Another study showed that delayed handling of traumatic dental injuries affects complications such as pulp necrosis.³

Pulp necrosis on immature permanent teeth leads to the arrest of root formation, thin root dentinal walls, and open apices.⁴ The consequences make endodontic treatment even more challenging because of the possibility of root fractures in the coming days. Science improvement has developed a regenerative endodontic therapy expected to induce apexogenesis and add root dentinal wall thickness. Unfortunately, until now, the result is still unpredictable. Moreover, the treatment has a limitation of success according to residual bacteria and showed space lack, making intracanal post placement impossible to apply.⁵ Due to the circumstances, conventional treatment using mineral trioxide aggregate (MTA) as an apical plug, still becomes an option to overcome the pulp necrosis on immature permanent teeth.

CASE REPORTS

Case 1:

A 16-year-old male came to RSGM FKG Universitas Trisakti, Jakarta, with discoloration on his anterior tooth. He fell off the slide in elementary school, and the tooth had unfinished treatment from the previous dentist because of the patient's time limitation.

Clinical examination of the maxillary left central incisor showed discoloration, a temporary filling, and a fracture on the middle third of the incisal. The fracture went on a horizontal line. The percussion test was positive, while the radiograph showed a wide root canal, open apex, and periapical radiolucency on tooth #21 (Fig. 1A-C). Overjet and overbite measurements resulted in 1 mm and 1 mm, respectively. The fracture was classified as a complicated crown fracture, and the case was diagnosed as previously initiated therapy.

Case 2:

A 30-year-old female came to RSGM FKG Universitas Trisakti, Jakarta, with discoloration on her anterior teeth. She stumbled from stairs more than 15 years ago and did not seek treatment until then. Clinical examination of two maxillary central incisors showed discoloration and fracture on the incisal. The fracture of tooth #21 went on oblique line. The percussion test was positive, while the radiograph showed a wide root canal, open apex, and periapical radiolucency on teeth #11 and #21 (Fig. 2A-C). Overjet and overbite measurements resulted in 5 mm and 2 mm, respectively. The fracture was classified as an uncomplicated crown fracture, and the case was diagnosed as asymptomatic apical periodontitis *et causa* pulp necrosis.

Managements:

The treatment plan for both cases was made after a thorough examination, including subjective, objective, and radiographic studies. In both cases, the treatment was initiated by cleaning the canals using circumferential filing, continuous 0.5% sodium hypochlorite irrigation, and calcium hydroxide (Ultracal; Ultradent, South Jordan, Utah, USA) as an intracanal medicament for ten days. Apical plug using MTA (Cerkamed;) was applied on the

second visit, followed by backfill obturation (Elements obturation unit; SybronEndo, Kerr Corporation, USA) and internal bleaching (Opalescence Endo 35%; Ultradent, South Jordan, Utah, USA) for color correction. The operator used a rubber dam to isolate the working area in all sequences. The treatment sequences of case 1 showed in Fig 3A-E and case 2 showed in Fig 4A-I.

In Case 1, fiber reinforced composite post (TENAX-Coltene, Coltene Holding, Swiss) with resin cement (Maxcem Elite; Kerr Corporation, USA) was applied to add retention. The procedures followed by crown preparation, imprint, and record bite registration. The operator planned to make a disilicate lithium crown. Inter visits, a temporary crown was used to protect the remaining tooth. On the subsequent treatment, the operator performed the subjective and objective examination, released the temporary crown using a tracker, and trialed the crown. After achieving the marginal integrity of restoration and occlusion, the crown was cemented using resin cement (Maxcem Elite; Kerr Corporation, USA). The radiograph taken one month after treatment showed healing of the periapical lesion, and the patient was satisfied with the result (Fig 5A-F).

In Case 2, after color selection using the button technique, etching gel (Ultradent-etch, Ultradent, South Jordan, Utah, USA) was applied for 15 seconds, followed by unfilled resin (Scotchbond Universal Adhesive; 3M, USA) and polymerization. The maxillary central incisors were restored by packable composite resin (G-aenial; GC Corp., Tokyo, Japan). One month after treatment, the patient was recalled and re-examined. There was no subjective or objective complaint. A radiograph was taken, and it showed healing of the periapical lesion (Fig 6A-D).

DISCUSSION

The case reports showed apexification treatment using MTA on immature permanent teeth with pulp necrosis. The decision was made based on the success rate of apexification using MTA and various results of the alternative treatment, that is regenerative endodontic therapy.^{6,7} The latest systematic review also affirmed that regenerative endodontic treatment and apexification have similar outcomes, although MTA has more benefits than calcium hydroxide in inducing calcific barriers. This is due to the time of treatment reduction.^{8,9}

Sodium hypochlorite was a standard protocol irrigation with concentration range between 0.5% to 6%. In this case reports, 0.5% concentration were used to prevent toxicity on periapical tissue. It is in accordance with similar case that reported previously.¹⁰ Another research showed that there are no significance difference of success rate in using high concentration and low concentration sodium hypochlorite in 12 month observation.¹¹

Regarding restoring the teeth function, there are differences in deciding the final restoration in case 1 and 2. Case 1 was restored using an intracanal fiber post and disilicate lithium crown. The reasoning behind the decision was extensive hard tissue loss and this is in line with other previous studies.^{12,13} While case 2 showed minimal loss of hard tissue, and the final restoration was in line with similar issues.^{14,15} According to an earlier study, the use of reinforced material in root canals after apexification had a similar fracture rate to the group with nonreinforced materials. Further explanation was that reinforced material was not a requirement if the teeth have minimally 1 mm cervical dentin thickness. The intracanal

barrier used in the cases also provides fracture resistance to the cervical part of immature necrotic teeth.¹⁶

CONCLUSION(s)

The holistic treatment applied in each cases can bring back the teeth's function and gives satisfying result to the patient. Consideration of cases make difference in determination suitable final restoration.

REFERENCES

1. Petti S, Glendor U, Andersson L. World traumatic dental injury prevalence and incidence, a meta-analysis—One billion living people have had traumatic dental injuries. *Dent Traumatol.* 2018;34(2):71–86.
2. Lam R. Epidemiology and outcomes of traumatic dental injuries: A review of the literature. *Aust Dent J.* 2016;61:4–20.
3. Lin S, Pilosof N, Karawani M, Wigler R, Kaufman AY, Teich ST. Occurrence and timing of complications following traumatic dental injuries: A retrospective study in a dental trauma department. *J Clin Exp Dent.* 2016;18(4):429–36.
4. Cui D, Yu S, Zhou X, Liu Y, Gan L, Pan Y, et al. Roles of Dental Mesenchymal Stem Cells in the Management of Immature Necrotic Permanent Teeth. *Front Cell Dev Biol.* 2021;9(May).
5. Mohammadi Z, Assadian H, Bolhari B, Sharifian M, Khoshkhounejad M, Chitsaz N. Unpredictable Outcomes of a Regenerative Endodontic Treatment. *Case Rep Dent.* 2021;2021.
6. Tabiyar KM, Logani A. The apical extent of mineral trioxide aggregate apical barrier does not influence the treatment outcome in a nonvital immature permanent anterior tooth: A split-mouth clinical study. *Eur Endod J.* 2021;6(1):44–9.
7. Asgary S, Fazlyab M, Nosrat A. Regenerative endodontic treatment versus apical plug in immature teeth: Three-year follow-up. *J Clin Pediatr Dent.* 2016;40(5):356–60.
8. Panda P, Mishra L, Govind S, Panda S, Lapinska B. Clinical Outcome and Comparison of Regenerative and Apexification Intervention in Young Immature Necrotic Teeth—A Systematic Review and Meta-Analysis. Vol. 11, *Journal of Clinical Medicine.* 2022.
9. Singh RK S-BPSV, Kumar Singh R, Kumar Shakya V, Khanna R, Singh BP, Jindal G, et al. Interventions for managing immature permanent teeth with necrotic pulps. *Cochrane Database Syst Rev [Internet].* 2017;6(6):CD012709. Available from: www.cochranelibrary.com
10. Chaudhry S, Yadav S, Oberoi G, Talwar S, Verma M. Single-visit Apexification Using Biodentine and Er,Cr:YSGG Laser: A Case Report. *Int J Dent Sci Res.* 2016;4(3):58–61.

11. Verma N, Sangwan P, Tewari S, Duhan J. Effect of Different Concentrations of Sodium Hypochlorite on Outcome of Primary Root Canal Treatment: A Randomized Controlled Trial. *J Endod* [Internet]. 2019;45(4):357–63. Available from: <https://doi.org/10.1016/j.joen.2019.01.003>
12. Ree MH, Schwartz RS. Long-term Success of Nonvital, Immature Permanent Incisors Treated With a Mineral Trioxide Aggregate Plug and Adhesive Restorations: A Case Series from a Private Endodontic Practice. *J Endod* [Internet]. 2017;43(8):1370–7. Available from: <http://dx.doi.org/10.1016/j.joen.2017.02.017>
13. Das T, Gupta S, Atom J, Lairenlakpam R, Gupta S, Chaudhary A. Endodontic management of blunderbuss canal with open apex and Ellis Class IV fracture using mineral trioxide aggregate and compo-post. *Int J Prev Clin Dent Res*. 2019;6(3):66.
14. Diana R, Widyastuti A, Santosa P. One-Visit Apexification in Management of Gutta Percha Extrusion and Condensing Osteitis: 4 Years Follow-Up. *Proc 4th Int Conf Sustain Innov 2020–Health Sci Nurs (ICoSIHSN 2020)*. 2021;33(ICoSIHSN 2020):161–6.
15. Halim E, Dwiaidina Y, Hadriyanto W, Santosa P, Mulyawati E, Kristanti Y. *ODONTO Dental Journal*. Volume 9. Special Issue 1. April 2022. *ODONTO Dent J*. 2022;9(1):115–30.
16. Danwittayakorn S, Banomyong D, Ongchavalit L, Ngoenwiwatkul Y, Porkaew P. Comparison of the Effects of Intraradicular Materials on the Incidence of Fatal Root Fracture in Immature Teeth Treated with Mineral Trioxide Aggregate Apexification: A Retrospective Study. *J Endod* [Internet]. 2019;45(8):977-984.e1. Available from: <https://doi.org/10.1016/j.joen.2019.05.008>

FIGURES

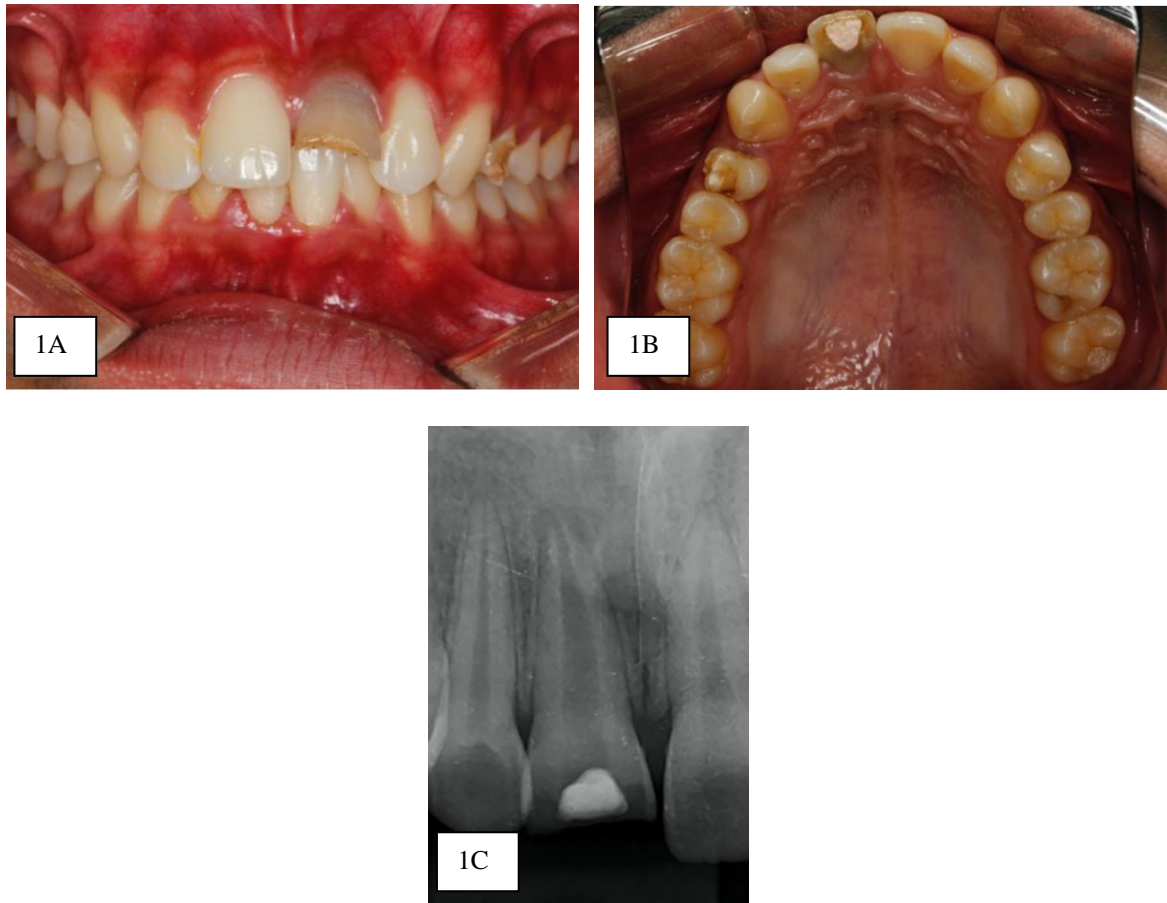

Figure 1. Clinical photograph and radiograph of maxillary left central incisor in case 1. A.Labial angle photograph showed discoloration and a horizontal fracture line on middle third. B. Palatal angle photograph showed fracture line and temporary filling. C.Radiographic examination showed open apex, wide root canal and periapical radiolucency.





Figure 2. Clinical photograph and radiograph of maxillary central incisors in case 2. A. Labial angle photograph showed discoloration and fracture on incisal. B. Palatal angle photograph showed fracture line involved enamel and dentin. C. Radiographic examination showed open apex, wide root canal and periapical radiolucency on both teeth.

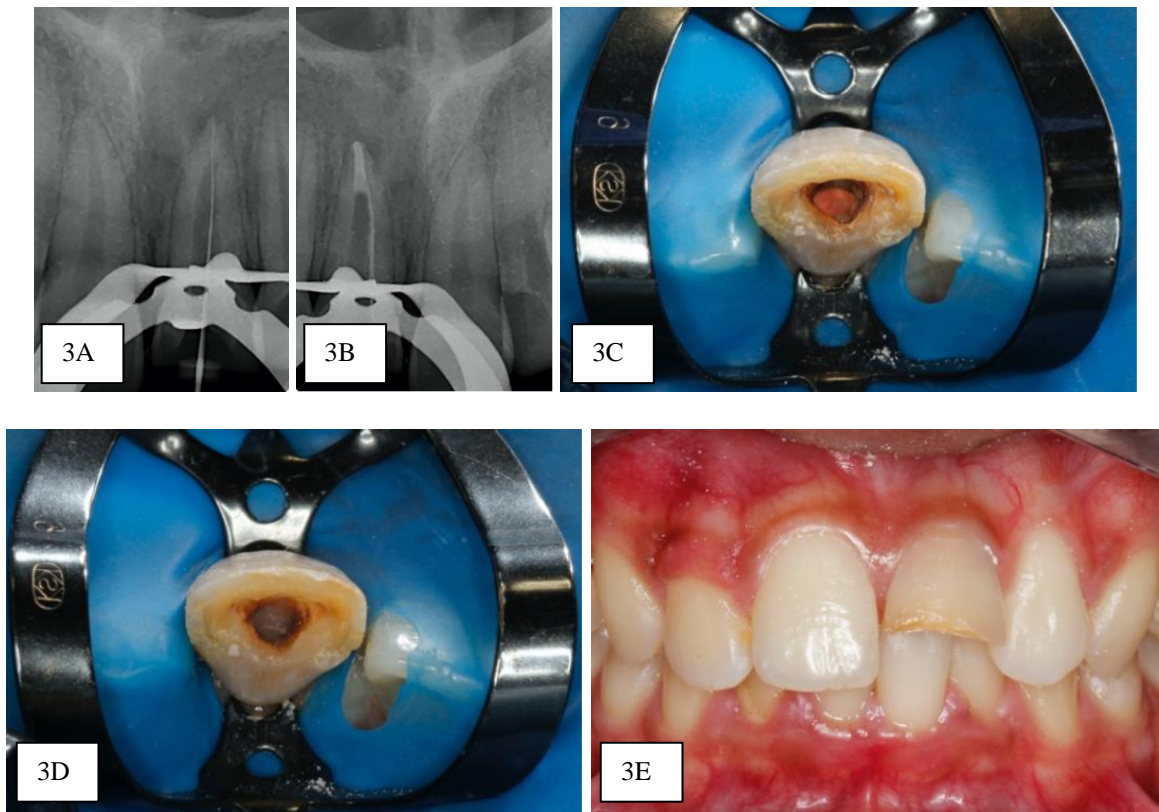

Figure 3. Treatment sequences of tooth #21 in case 1. A. Working length confirmation using radiograph. B. Radiograph confirmation of mineral trioxide aggregate placement. C. Obturation of the root canal. D. Wing barrier using glass ionomer cement before intracoronal bleaching. E. After intracoronal bleaching.



Figure 4. Treatment sequences of teeth #11 and #21 in case 2. A. The fracture lines of tooth #11 and #21 were beveled. B. The tooth #11 and #21 were restored by composite resin. C. Opening access cavity of #11 and #21. D. Working length confirmation of tooth #11 (22 mm) and #21 (21mm). E. Root canal medicament on #11 and #21 confirmation. F. Apical plug followed by obturation of the root canals. G Wing barrier confirmation before internal bleaching. H. Shade examination before internal bleaching. I. Shade examination after internal bleaching.

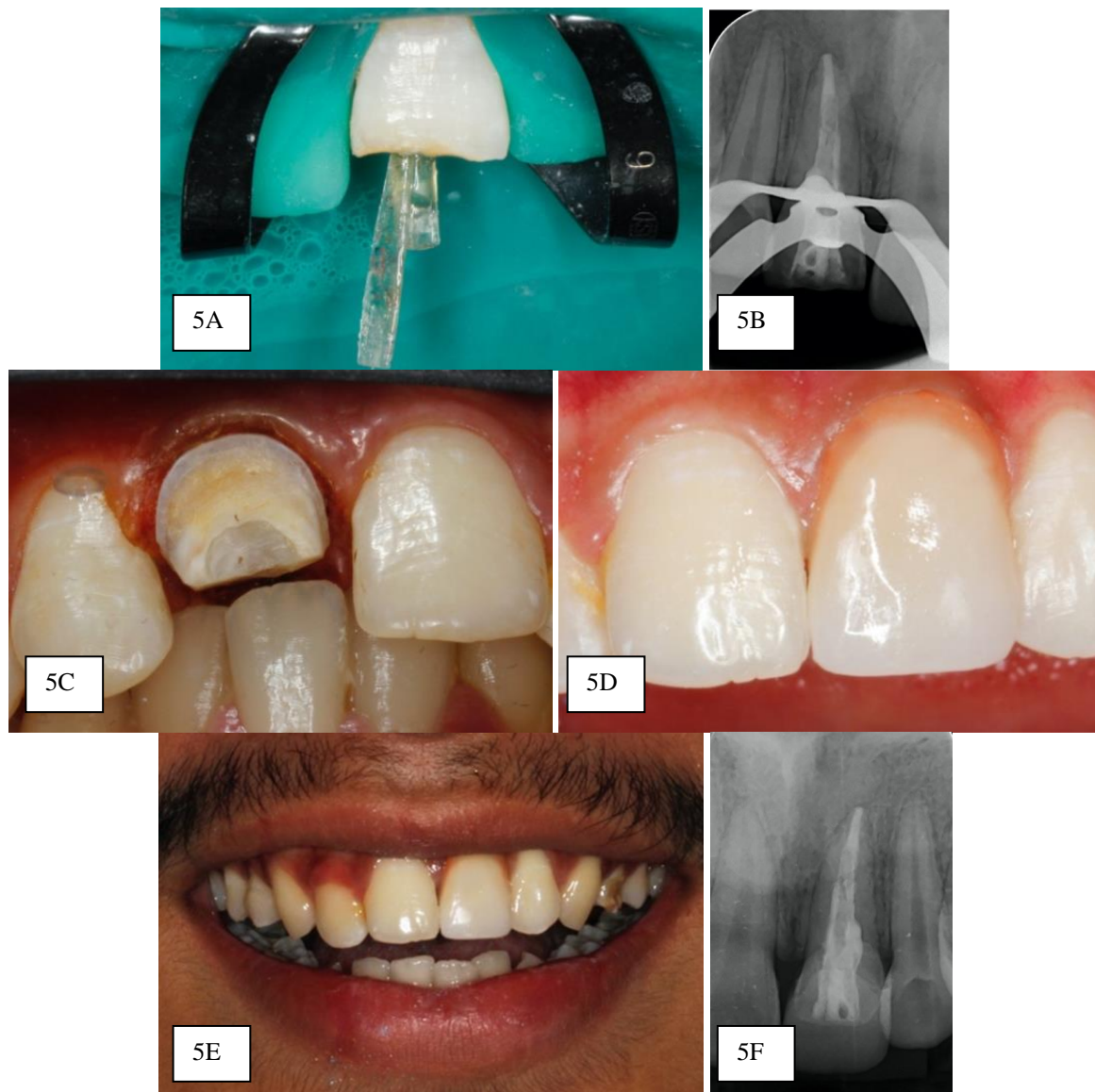

Figure 5. Final restoration sequences of teeth #21 in case 1. A. Cementation of fiber post using resin cement. B. Radiograph confirmation of post placement. C. Crown preparation, followed by imprint and record bite registration. D. Cementation of the crown on the next visit. E. One month recall showed the restoration was still in good condition. F. Radiograph confirmation one month after the treatment showed healing of the periapical tissue.

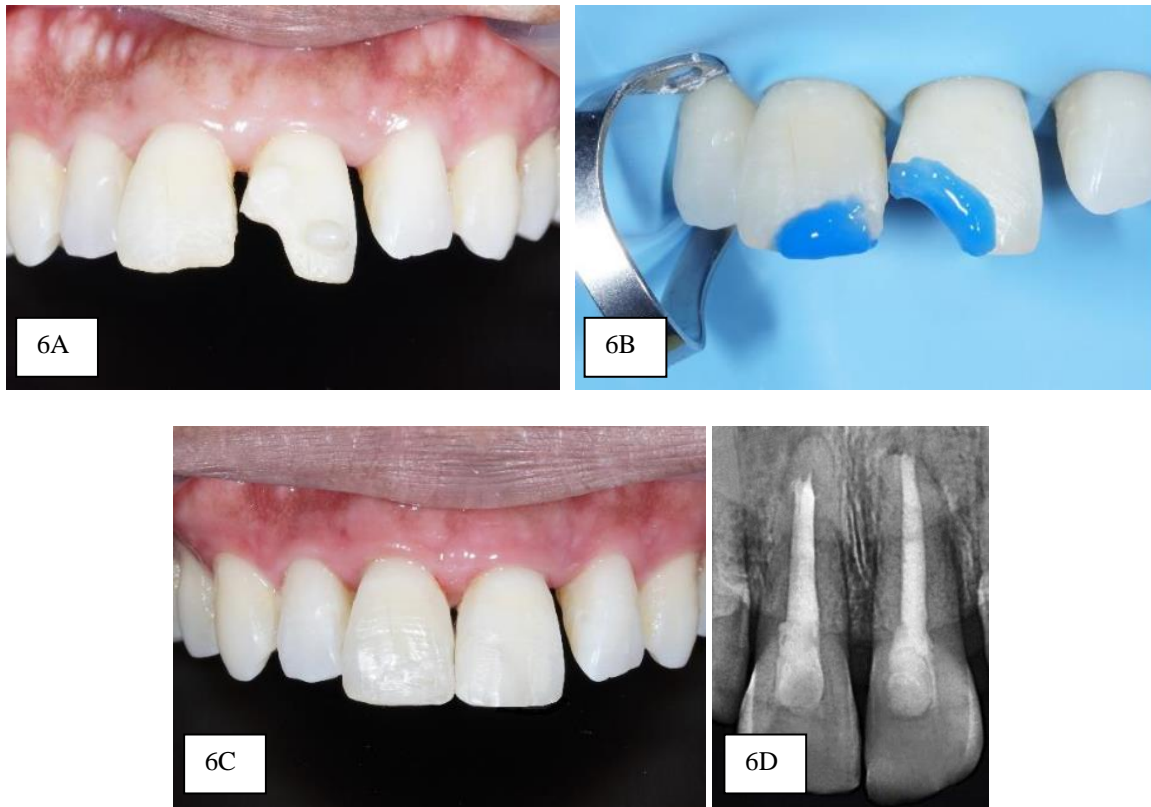

Figure 6. Final restoration sequences of teeth #11 and #21 in case 2. A. Shade selection using button technique on incisal third and cervical. B. Etching gel was applied. C. After direct restoration using composite resin D. Radiograph confirmation one month after the treatment.

Comprehensive Treatment of Immature Necrotic Permanent Teeth: A Case Report

by Wiena Widyastuti FKG

Submission date: 19-Aug-2024 10:27AM (UTC+0700)

Submission ID: 2427490523

File name: Comprehensive_Treatment_of_Immature_Necrotic_Permanent_Teeth.pdf (1.2M)

Word count: 2375

Character count: 13078

Comprehensive Treatment of Immature Necrotic Permanent Teeth: A Case Report

Anastasia Elsa Prahasti¹, Eko Fibryanto², Elline³, Wiena Widyastuti⁴

^{1,2,3,4} Department of Conservative Dentistry, Faculty of Dental Medicine, Universitas Trisakti,
Jakarta, Indonesia

¹Corresponding author

Email Addresses:

Corresponding author: anastasia@trisakti.ac.id

ABSTRACT

Background: Immature necrotic permanent teeth are frequently found in anterior teeth caused by traumatic dental injuries. To have satisfying treatment results, apical closure, root wall thickness and dimensions, and teeth discoloration must be considered. Therefore holistic treatment planning would make a difference in long-term achievement. The study showed two cases of immature necrotic permanent teeth treated by different holistic approaches.

Case reports: Case 1: A 16-year-old male presented with anterior tooth discoloration due to falling from a slide in elementary school. The tooth had been treated before. Clinical examination showed discoloration and fracture on the middle third of the left maxillary central incisor with a horizontal line, while radiographic examination showed open apex and periapical radiolucency on the tooth. Previously initiated therapy was diagnosed for the case. Case 2: A 30-year-old female presented with anterior teeth discoloration due to stumbled from stairs more than 15 years ago. Clinical examination showed discoloration and fracture on the incisal of the two maxillary central incisors. Open apex and periapical radiolucency was found in radiographic examination. Asymptomatic apical periodontitis *et causa* pulp necrosis was diagnosed for the case.

Case Management: The treatment plan consists of root canal treatment with mineral trioxide aggregate (MTA) as an apical plug, followed by intracoronary bleaching. Case 1 was restored by fiber post and lithium disilicate crown, while case 2 was restored using composite resin as direct restoration.

Conclusion: The holistic treatment of immature necrotic permanent teeth following the case will restore the teeth's functions and give satisfying results.

Keywords: immature necrotic permanent teeth, apical plug, holistic treatment, mineral trioxide aggregate

BACKGROUND

According to a meta-analysis review, traumatic dental injuries prevalence to permanent teeth was 14.8%, prevalence among 12-year-old children was 14.3%, and the male-to-female prevalence ratio was 1.41. Other research studied the pre-school children. The uncomplicated crown fracture was the most common type involving anterior teeth.^{1,2} Another study showed that delayed handling of traumatic dental injuries affects complications such as pulp necrosis.³

Pulp necrosis on immature permanent teeth leads to the arrest of root formation, thin root dentinal walls, and open apices.⁴ The consequences make endodontic treatment even more challenging because of the possibility of root fractures in the coming days. Science improvement has developed a regenerative endodontic therapy expected to induce apexogenesis and add root dentinal wall thickness. Unfortunately, until now, the result is still unpredictable. Moreover, the treatment has a limitation of success according to residual bacteria and showed space lack, making intracanal post placement impossible to apply.⁵ Due to the circumstances, conventional treatment using mineral trioxide aggregate (MTA) as an apical plug, still becomes an option to overcome the pulp necrosis on immature permanent teeth.

CASE REPORTS

Case 1:

A 16-year-old male came to RSGM FKG Universitas Trisakti, Jakarta, with discoloration on his anterior tooth. He fell off the slide in elementary school, and the tooth had unfinished treatment from the previous dentist because of the patient's time limitation.

Clinical examination of the maxillary left central incisor showed discoloration, a temporary filling, and a fracture on the middle third of the incisal. The fracture went on a horizontal line. The percussion test was positive, while the radiograph showed a wide root canal, open apex, and periapical radiolucency on tooth #21 (Fig. 1A-C). Overjet and overbite measurements resulted in 1 mm and 1 mm, respectively. The fracture was classified as a complicated crown fracture, and the case was diagnosed as previously initiated therapy.

Case 2:

A 30-year-old female came to RSGM FKG Universitas Trisakti, Jakarta, with discoloration on her anterior teeth. She stumbled from stairs more than 15 years ago and did not seek treatment until then. Clinical examination of two maxillary central incisors showed discoloration and fracture on the incisal. The fracture of tooth #21 went on oblique line. The percussion test was positive, while the radiograph showed a wide root canal, open apex, and periapical radiolucency on teeth #11 and #21 (Fig. 2A-C). Overjet and overbite measurements resulted in 5 mm and 2 mm, respectively. The fracture was classified as an uncomplicated crown fracture, and the case was diagnosed as asymptomatic apical periodontitis *et causa* pulp necrosis.

Managements:

The treatment plan for both cases was made after a thorough examination, including subjective, objective, and radiographic studies. In both cases, the treatment was initiated by cleaning the canals using circumferential filing, continuous 0.5% sodium hypochlorite irrigation, and calcium hydroxide (Ultracal; Ultradent, South Jordan, Utah, USA) as an intracanal medicament for ten days. Apical plug using MTA (Cerkamed;) was applied on the

second visit, followed by backfill obturation (Elements obturation unit; SybronEndo, Kerr Corporation, USA) and internal bleaching (Opalescence Endo 35%; Ultradent, South Jordan, Utah, USA) for color correction. The operator used a rubber dam to isolate the working area in all sequences. The treatment sequences of case 1 showed in Fig 3A-E and case 2 showed in Fig 4A-I.

In Case 1, fiber reinforced composite post (TENAX-Coltene, Coltene Holding, Swiss) with resin cement (Maxcem Elite; Kerr Corporation, USA) was applied to add retention. The procedures followed by crown preparation, imprint, and record bite registration. The operator planned to make a disilicate lithium crown. Inter visits, a temporary crown was used to protect the remaining tooth. On the subsequent treatment, the operator performed the subjective and objective examination, released the temporary crown using a tracker, and trialed the crown. After achieving the marginal integrity of restoration and occlusion, the crown was cemented using resin cement (Maxcem Elite; Kerr Corporation, USA). The radiograph taken one month after treatment showed healing of the periapical lesion, and the patient was satisfied with the result (Fig 5A-F).

In Case 2, after color selection using the button technique, etching gel (Ultradent-etch, Ultradent, South Jordan, Utah, USA) was applied for 15 seconds, followed by unfilled resin (Scotchbond Universal Adhesive; 3M, USA) and polymerization. The maxillary central incisors were restored by packable composite resin (G-aenial; GC Corp., Tokyo, Japan). One month after treatment, the patient was recalled and re-examined. There was no subjective or objective complaint. A radiograph was taken, and it showed healing of the periapical lesion (Fig 6A-D).

DISCUSSION

The case reports showed apexification treatment using MTA on immature permanent teeth with pulp necrosis. The decision was made based on the success rate of apexification using MTA and various results of the alternative treatment, that is regenerative endodontic therapy.^{6,7} The latest systematic review also affirmed that regenerative endodontic treatment and apexification have similar outcomes, although MTA has more benefits than calcium hydroxide in inducing calcific barriers. This is due to the time of treatment reduction.^{8,9}

Sodium hypochlorite was a standard protocol irrigation with concentration range between 0.5% to 6%. In this case reports, 0.5% concentration were used to prevent toxicity on periapical tissue. It is in accordance with similar case that reported previously.¹⁰ Another research showed that there are no significance difference of success rate in using high concentration and low concentration sodium hypochlorite in 12 month observation.¹¹

Regarding restoring the teeth function, there are differences in deciding the final restoration in case 1 and 2. Case 1 was restored using an intracanal fiber post and disilicate lithium crown. The reasoning behind the decision was extensive hard tissue loss and this is in line with other previous studies.^{12,13} While case 2 showed minimal loss of hard tissue, and the final restoration was in line with similar issues.^{14,15} According to an earlier study, the use of reinforced material in root canals after apexification had a similar fracture rate to the group with nonreinforced materials. Further explanation was that reinforced material was not a requirement if the teeth have minimally 1 mm cervical dentin thickness. The intracanal

barrier used in the cases also provides fracture resistance to the cervical part of immature necrotic teeth.¹⁶

CONCLUSION(s)

The holistic treatment applied in each cases can bring back the teeth's function and gives satisfying result to the patient. Consideration of cases make difference in determination suitable final restoration.

REFERENCES

1. Petti S, Glendor U, Andersson L. World traumatic dental injury prevalence and incidence, a meta-analysis—One billion living people have had traumatic dental injuries. *Dent Traumatol*. 2018;34(2):71–86.
2. Lam R. Epidemiology and outcomes of traumatic dental injuries: A review of the literature. *Aust Dent J*. 2016;61:4–20.
3. Lin S, Pilosof N, Karawani M, Wigler R, Kaufman AY, Teich ST. Occurrence and timing of complications following traumatic dental injuries: A retrospective study in a dental trauma department. *J Clin Exp Dent*. 2016;18(4):429–36.
4. Cui D, Yu S, Zhou X, Liu Y, Gan L, Pan Y, et al. Roles of Dental Mesenchymal Stem Cells in the Management of Immature Necrotic Permanent Teeth. *Front Cell Dev Biol*. 2021;9(May).
5. Mohammadi Z, Assadian H, Bolhari B, Sharifian M, Khoshkhounejad M, Chitsaz N. Unpredictable Outcomes of a Regenerative Endodontic Treatment. *Case Rep Dent*. 2021;2021.
6. Tabiyar KM, Logani A. The apical extent of mineral trioxide aggregate apical barrier does not influence the treatment outcome in a nonvital immature permanent anterior tooth: A split-mouth clinical study. *Eur Endod J*. 2021;6(1):44–9.
7. Asgary S, Fazlyab M, Nosrat A. Regenerative endodontic treatment versus apical plug in immature teeth: Three-year follow-up. *J Clin Pediatr Dent*. 2016;40(5):356–60.
8. Panda P, Mishra L, Govind S, Panda S, Lapinska B. Clinical Outcome and Comparison of Regenerative and Apexification Intervention in Young Immature Necrotic Teeth—A Systematic Review and Meta-Analysis. Vol. 11, *Journal of Clinical Medicine*. 2022.
9. Singh RK S-BPSV, Kumar Singh R, Kumar Shakya V, Khanna R, Singh BP, Jindal G, et al. Interventions for managing immature permanent teeth with necrotic pulps. *Cochrane Database Syst Rev* [Internet]. 2017;6(6):CD012709. Available from: www.cochranelibrary.com
10. Chaudhry S, Yadav S, Oberoi G, Talwar S, Verma M. Single-visit Apexification Using Biodentine and Er,Cr:YSGG Laser: A Case Report. *Int J Dent Sci Res*. 2016;4(3):58–61.

11. Verma N, Sangwan P, Tewari S, Duhan J. Effect of Different Concentrations of Sodium Hypochlorite on Outcome of Primary Root Canal Treatment: A Randomized Controlled Trial. *J Endod* [Internet]. 2019;45(4):357–63. Available from: <https://doi.org/10.1016/j.joen.2019.01.003>
12. Ree MH, Schwartz RS. Long-term Success of Nonvital, Immature Permanent Incisors Treated With a Mineral Trioxide Aggregate Plug and Adhesive Restorations: A Case Series from a Private Endodontic Practice. *J Endod* [Internet]. 2017;43(8):1370–7. Available from: <http://dx.doi.org/10.1016/j.joen.2017.02.017>
13. Das T, Gupta S, Atom J, Lairenlakpam R, Gupta S, Chaudhary A. Endodontic management of blunderbuss canal with open apex and Ellis Class IV fracture using mineral trioxide aggregate and compo-post. *Int J Prev Clin Dent Res*. 2019;6(3):66.
14. Diana R, Widyastuti A, Santosa P. One-Visit Apexification in Management of Gutta Percha Extrusion and Condensing Osteitis: 4 Years Follow-Up. *Proc 4th Int Conf Sustain Innov 2020–Health Sci Nurs (ICoSIHSN 2020)*. 2021;33(ICoSIHSN 2020):161–6.
15. Halim E, Dwiaidina Y, Hadriyanto W, Santosa P, Mulyawati E, Kristanti Y. ODONTO Dental Journal. Volume 9. Special Issue 1. April 2022. *ODONTO Dent J*. 2022;9(1):115–30.
16. Danwittayakorn S, Banomyong D, Ongchavalit L, Ngoenwiwatkul Y, Porkaew P. Comparison of the Effects of Intraradicular Materials on the Incidence of Fatal Root Fracture in Immature Teeth Treated with Mineral Trioxide Aggregate Apexification: A Retrospective Study. *J Endod* [Internet]. 2019;45(8):977-984.e1. Available from: <https://doi.org/10.1016/j.joen.2019.05.008>

FIGURES

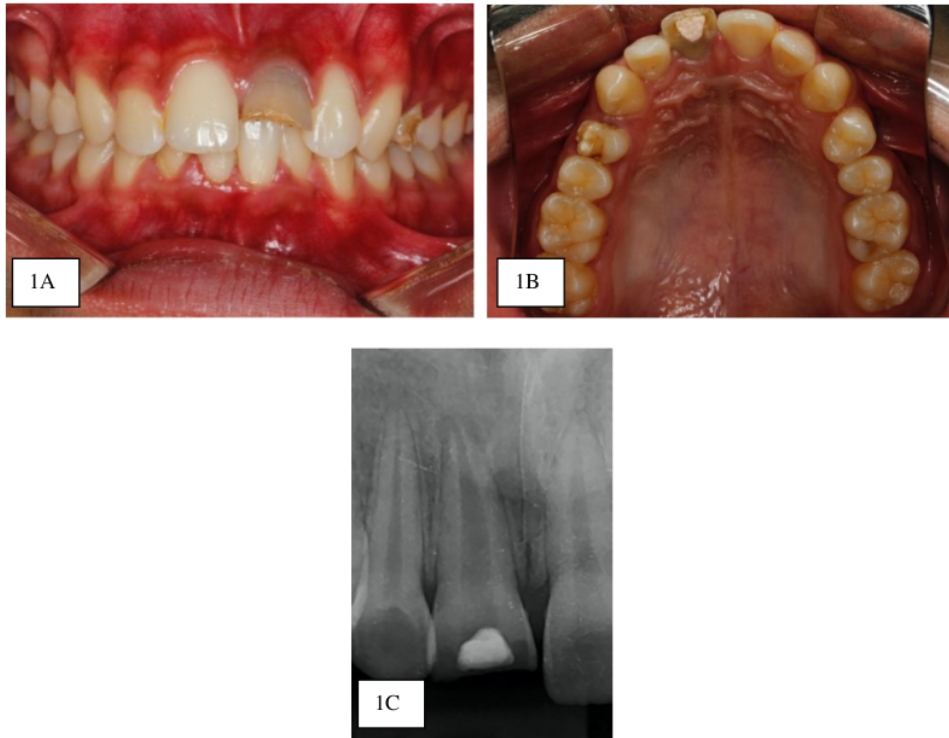

Figure 1. Clinical photograph and radiograph of maxillary left central incisor in case 1. A.Labial angle photograph showed discoloration and a horizontal fracture line on middle third. B. Palatal angle photograph showed fracture line and temporary filling. C.Radiographic examination showed open apex, wide root canal and periapical radiolucency.

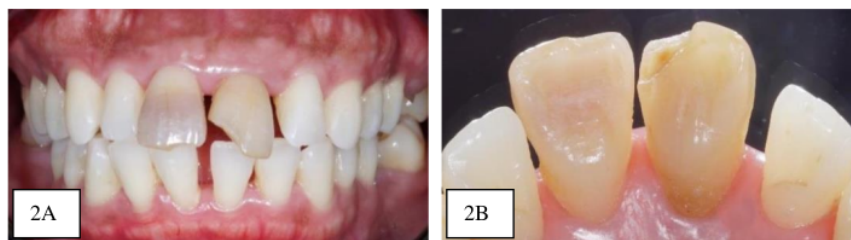



Figure 2. Clinical photograph and radiograph of maxillary central incisors in case 2. A. Labial angle photograph showed discoloration and fracture on incisal. B. Palatal angle photograph showed fracture line involved enamel and dentin. C. Radiographic examination showed open apex, wide root canal and periapical radiolucency on both teeth.

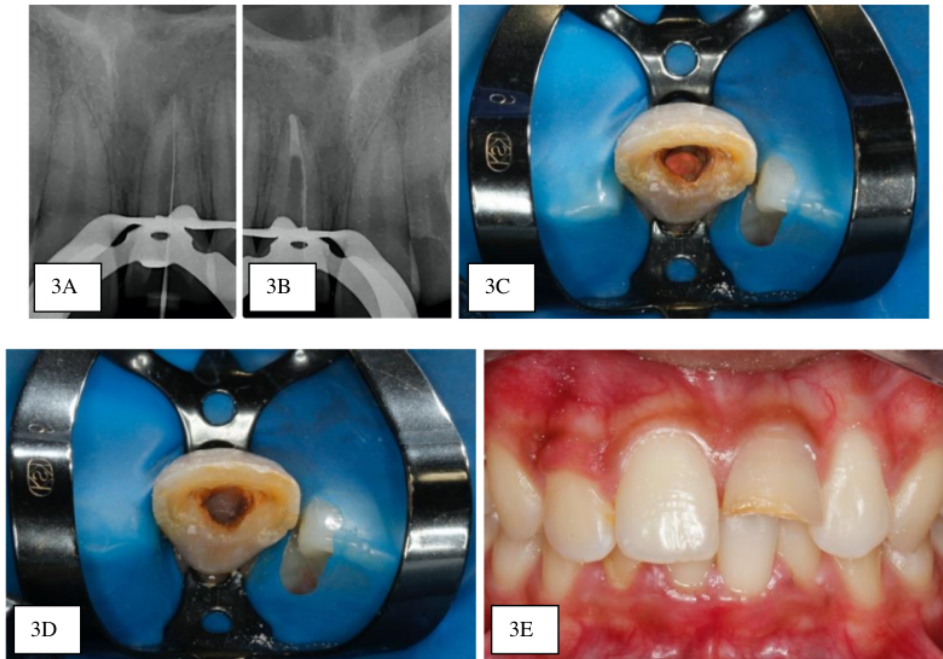

Figure 3. Treatment sequences of tooth #21 in case 1. A. Working length confirmation using radiograph. B. Radiograph confirmation of mineral trioxide aggregate placement. C. Obturation of the root canal. D. Wing barrier using glass ionomer cement before intracoronal bleaching. E. After intracoronal bleaching.



Figure 4. Treatment sequences of teeth #11 and #21 in case 2. A. The fracture lines of tooth #11 and #21 were beveled. B. The tooth #11 and #21 were restored by composite resin. C. Opening access cavity of #11 and #21. D. Working length confirmation of tooth #11 (22 mm) and #21 (21mm). E. Root canal medicament on #11 and #21 confirmation. F. Apical plug followed by obturation of the root canals. G. Wing barrier confirmation before internal bleaching. H. Shade examination before internal bleaching. I. Shade examination after internal bleaching.

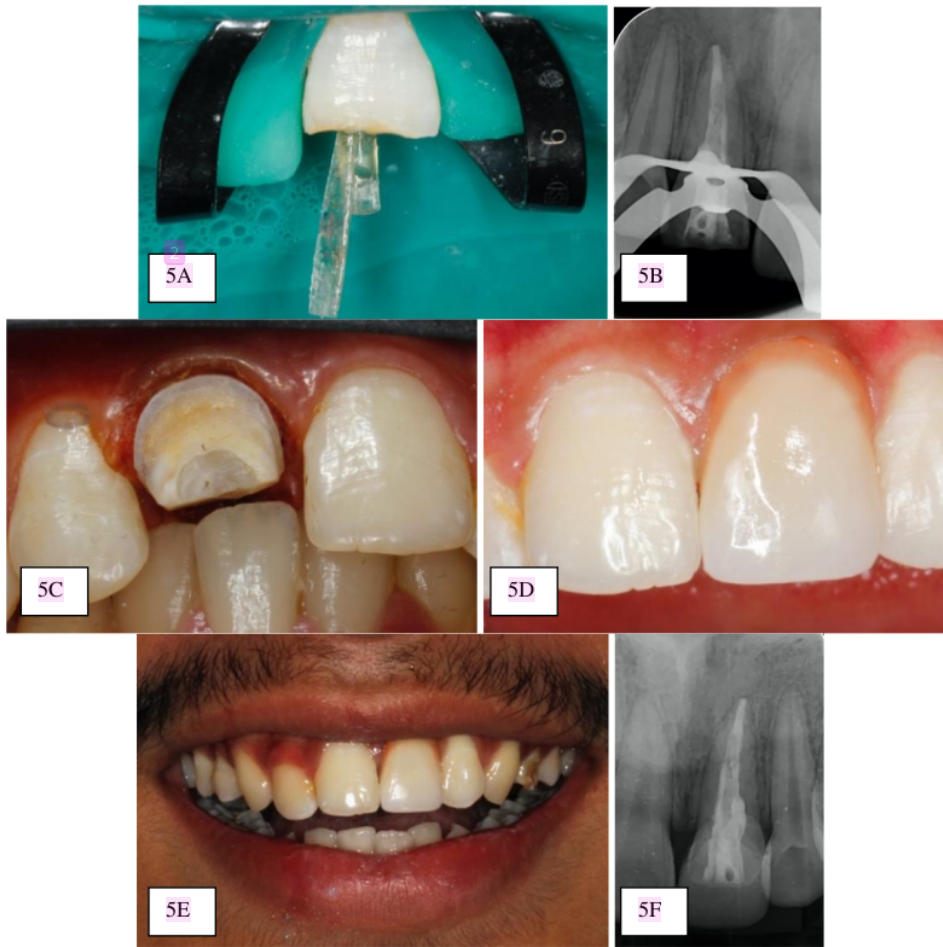

Figure 5. Final restoration sequences of teeth #21 in case 1. A. Cementation of fiber post using resin cement. B. Radiograph confirmation of post placement. C. Crown preparation, followed by imprint and record bite registration. D. Cementation of the crown on the next visit. E. One month recall showed the restoration was still in good condition. F. Radiograph confirmation one month after the treatment showed healing of the periapical tissue.



Figure 6. Final restoration sequences of teeth #11 and #21 in case 2. A. Shade selection using button technique on incisal third and cervical. B. Etching gel was applied. C. After direct restoration using composite resin D. Radiograph confirmation one month after the treatment.

Comprehensive Treatment of Immature Necrotic Permanent Teeth: A Case Report

ORIGINALITY REPORT

3%

SIMILARITY INDEX

3%

INTERNET SOURCES

1%

PUBLICATIONS

1%

STUDENT PAPERS

PRIMARY SOURCES

1

onlinelibrary.wiley.com

Internet Source

1%

2

abcm.org.br

Internet Source

1%

3

epublications.marquette.edu

Internet Source

1%

Exclude quotes On

Exclude matches < 15 words

Exclude bibliography On